SOCCER FEDERATION N·S·W

SUPER SOCCER

JULY 11, 1996
Volume 5 Number 23

THE OFFICIAL MAGAZINE OF THE NSW SOCCER FEDERATION $3

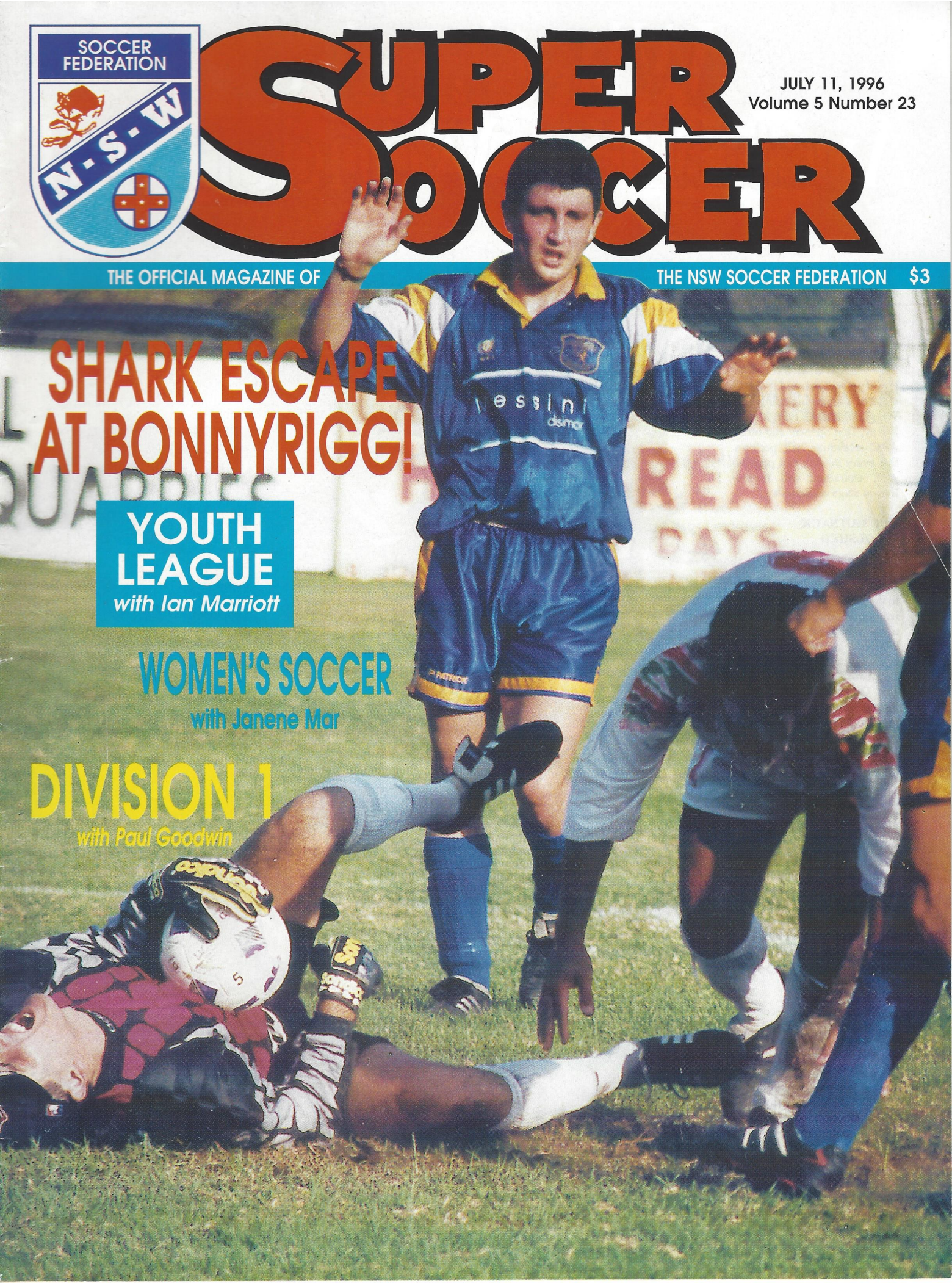

SHARK ESCAPE AT BONNYRIGG!

YOUTH LEAGUE
with Ian Marriott

WOMEN'S SOCCER
with Janene Mar

DIVISION 1
with Paul Goodwin

What's on at Australia's Wonderland

MARCH 31 - MAY 5
KIDZFEST '96

Highly celebrated ABC children's artists including The Wiggles, Monica Trapaga, Incy Wincy, Don Spencer and other ABC celebrities will perform live every Sunday and popular ABC characters will feature live on stage on Saturday.

THE OUTBACK WOOLSHED

The Outback Woolshed is an authentic and exciting addition to the park. There will be realistic stock handling demonstrations, sheep shearing with a difference and two handed whip cracking with our presenter "Ironbark Jim and his Stallion". The Outback Woolshed will include a 400 seat restaurant serving quality Australian food.

ATMOSPHERE SHOWS

Non stop entertainment continues at Australia's Wonderland with live musical shows guaranteed to set toes tapping. Take a trip into the 50's with Rock n' Roll hits of Elvis Presley, Buddy Holly and more. Get down to Motown with great songs from the 60's such as "My Guy" by the Supremes or "Reach Out" by The Four Tops and enjoy country music classics from the top of a hay wagon in Goldrush.

For further information contact Australia's Wonderland on (02) 830 9100 or Toll Free Number (008) 252 198. Australia's Wonderland is open every weekend. NSW Official Government School and Public Holidays from 10.00am till 5.00 pm.

Sydney Theme Park Pty Ltd ACN 002 743 455
*ALL DATES AND EVENTS ARE SUBJECT TO CHANGE OR CANCELLATION WITHOUT NOTICE.

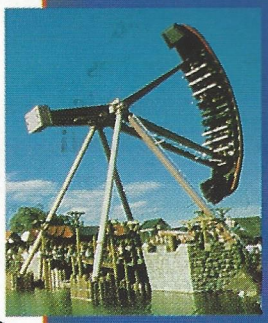

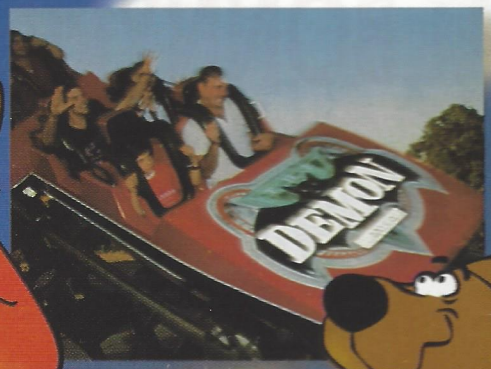

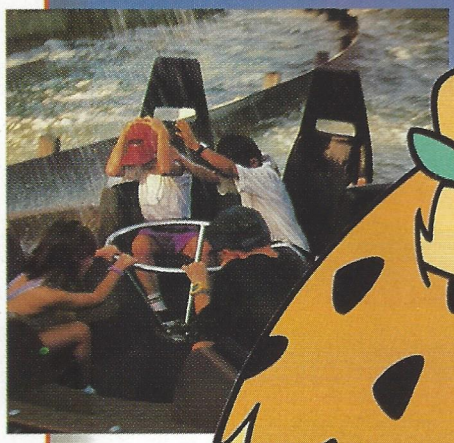

MAJOR SPONSORS OF SPORTS MARKETING 2001's SPORTING & CULTURAL EXCHANGE PROGRAMS

AUSTRALIA'S WONDERLAND™ SYDNEY

SUPER SOCCER is the official magazine of the NSW Soccer Federation Limited
235/257 Meurants Lane, Parklea. 2155
Tele: (02) 629 1800
Fax: (02) 629 3770

PUBLISHER:
Ideas Media Services

EDITOR:
Frank J. Dowling
Ph: (02) 522 7800
Mobile: (0418) 243 516
Fax: (02) 522 0606

EDITORIAL ASSEMBLY-LAYOUT:
Cheryl Deguara
Leanne Crews

EDITORIAL:
Dave Cooper
Ian Marriott
Paul Goodwin
Janene Mar
Phil Hafey

PHOTOGRAPHER:
Tim Bourke

ADVERTISING:
Frank Dowling (0418)243516
Cheryl Deguara (018) 287 823

PRINTED BY:
Ideas Media Services

DISTRIBUTORS:
Wrapaway

The views expressed in this magazine are not necessarily the views of the NSW Soccer Federation.
The content of this magazine is subject to copyright and may not be reproduced without permission.
The NSW Soccer Federation does not except liability for loss or damage that may result from publication or omission of any material.
The recommended and maximum price is $3.

SCHOOL COMPETITIONS INTO FINAL STAGES

The NSW Schools competitions have reached the crucial final stages, after all the regional winners were decided recently.

The Commonwealth Banks Cup for Boys and Girls, the Bill Turner Cup and the NSW Girls Shield are the biggest school knockout competitions of there type and are highly acclaimed sporting trophies at school level.

The senior competitions are played by almost every school in the state, while the Bill Turner Cup has extended it's boundaries to include Queensland and Northern Victoria, with over 700 schools participating in that particular competition. The U/15 Girls Shield saw just on 230 schools take part and at present are only into Round 3.

The remaining teams in the competitions are as follows:

Commonwealth Bank (Boys)	Commonwealth Bank (Girls)	Bill Turner Cup
Kadina	Dorrigo	Holy Cross College
Kuringai	Pennant Hills	Christian Bros Lewisham
Glendale	Swansea	Kirrawee
Seven Hills	Arthur Phillip	Patrician Bros Blacktown
Keira	Mulwaree	Patrician Bros Fairfield
Kingsgrove Nth	Kingsgrove	Kooringal
Tamworth	Tamworth	Duval vs W (Kadina v Orara)
Westfields	Westfields	Cessnock vs Lambton
Delroy	Dubbo South	Glendale vs Lisarow
Concord	Riverside Girls	St. Francis Xavier vs W (Mulwaree v Moruya)
Mount View	West Wallsend	Dubbo vs W (Parkes v Orange)
Leumeah	Robert Townsend	Edmund Rice vs Warrawong
Ulladulla	Batemans Bay	The remaining four places come from Queensland section of competition.
Kogarah	Port Hacking	
Kooringal	Cootamundra	
Colyton	Riverstone	

NEXT WEEK IN SUPER LEAGUE

CENTRAL COAST vs BANKSTOWN CITY
Saturday - Pluim Park

ST GEORGE SAINTS vs MACARTHUR RAMS
Sunday - St George Stadium

ILLAWARRA LIONS vs PARRAMATTA EAGLES
Sunday - Ian McLellan Park

BANKSTOWN CITY vs ROCKDALE CITY
Sunday - Jensen Park

PARRAMATTA CLOSES THE GAP

Parramatta Eagles closed the gap on Sutherland Sharks to just one point, after a 2-1 win over Warringah Dolphins at Cromer Park.

However the Eagles have a game in hand of the Sharks and are poised for a big finish to the second round.

The game started off evenly matched and it was the home side that took the lead in the 29th minute. Sam Panetta layed off a good ball to Dean Harding who controlled and then slammed his shot past Parramatta keeper Jason Holmes.

The Dolphins were nearly ahead shortly before that goal, when David Guzzo put midfielder Ross Etherington through, his first time shot driven hard but straight at Holmes.

But from the time, Warringah took the lead, Parramatta took control of the midfield with Anthony Surjan given too much room by the Dolphins.

Geoff Gunning should have equalised from a corner when he had a free header in the six yard box but he somehow steered it wide.

However Gunning atoned for that miss in the 37th minute, capitalising on brilliant work by Nick Purdue who raced down the right to cut the ball back to the big striker who made no mistake from around the penalty spot.

Moments later, Michael Reda made room for himself some 25 metres out,unleashing a fierce drive which smashed against the crossbar.

Parramatta continued to control the midfield after the break, Surjan continually playing his players into gaps with the Warringah defence at times losing shape.

It was Surjan who scored his sides eventual winner three minutes into the second half with a cracking drive from 30 metres which went straight through the hands of Fernando Greco in the Dolphins goal.

Parramatta seemed to sit back a little at this point but looked in control of the situation with some good defence, led by the experienced George Souris.

The Dolphins were there on worst enemy, continually turning over possession to the Eagles and despite some scrambling moments in the penalty area never seriously threatened the Eagles goal. .

Warringah: Greco, Sherry, Dauzacker, Barbalace, Guzzo, Harding, Sekulic (Miyamoto), Panetta, Beldham, Etherington, McKittrick.

Parramatta: Holmes, Souris, Danaskos, Surjan, Gilbert, Ortiz, Gunning (Neilson), Huxley, Silva (Cannuli), Reda, Purdue.

Report supplied by Warringah

Leading Goalscorers

16 - Nikolce Joseski (Bankstown)
15 - Stuart Cleary (Leichhardt)
14 - Eric Williams (Rockdale)
11 - Mirko Ninkovic (Bonnyrigg), Steve Karavatakis (St. George)
10 - Stuart Porter (Sutherland)
9 - Liam McGuire (Adamstown)
8 - Sacha Telisman (Leichhardt), Mark Hoenselaars (Bonnyrigg), Dean Harding (Warringah), Grant Bard (Sutherland)
7 - Jason Flynn (Bonnyrigg)

BLACKTOWN CITY DEMONS
BLACKTOWN CITY SOCCER CLUB LTD 624 3344
Entry via Quinn Ave, Seven Hills
The Friendly Club With All The Facilities
NSW SUPER LEAGUE - Gabbie Stadium
Saturday July 13
1st: 6.00pm • U/21: 4.00pm
BLACKTOWN CITY DEMONS Vs CANTERBURY BERRIES
COMING EVENTS
MONSTER MEAT RAFFLE
EVERY WEEK HEAPS OF PRIZES TO BE WON
PLUS A major draw of $300 from West-Point Blacktown
$1 FOR 6 NUMBERS !!! EVERY THURSDAY
Atlantis
Seafood Restaurant
Your Hosts Phil & Tony
Blacktown City Soccer Club
162 Prospect Hwy
Seven Hills 2147
Phone: (02) 624 3344
Fax: (02) 671 5959
SKY CHANNEL
TAB
eftpos
INFORMATION FOR MEMBERS & GUESTS

BERRIES GET CLEAR OF THE BOTTOM

Canterbury Marrickville moved further away from the bottom of the combined table, with a 1-0 win over cellar dweller Macarthur Rams at the Serbian Centre on Saturday night.

Despite the combined table not a benchmark for final placing's pride was at stake in the game, with Canterbury getting the three points to now go five clear of the Rams.

It was also the first win for the Berries since Round 8 and the celebrations went long into the night.

Kon Tsaousidis, who a few weeks ago was not expected to play again this season, returned to score the only goal of the game in the 18th minute, capitalising on a mistake by Macarthur's David Reid, to slot home nicely past David Hayes.

Both sides have a number of opportunities to score during the game with Macarthur once again guilty of some wasteful finishing.

Danny Cerjak normally relied on for his solid defending was causing the Canterbury defence a few problems putting David Thomsen and Tony Telisman into space with good crosses by both went wide of the goal.

The Rams continued to attack looking for an equaliser, with Tony Telisman denied by Steve Tolios, the ball falling to the feet of Thomsen but Tolios was able to recover and smother any attempt Thomsen may have had.

Hayes was kept fairly quiet, with Robbie Jerkovic shooting low which Hayes covered well, while John Manolopoulos went just wide of the far post with a header close to half-time.

Rams half-time replacement Warren Hayward, for the injured Telisman, was denied an equaliser ten minutes after the break when he beat Tolios but his shot was cleared off the line by a desperate Spiro Hantzis.

Jerkovic could have extended the Berries lead soon after when he was given space but his shot sailed over the bar, while George Haniotis was denied by a good point blank save by Hayes.

The introduction of Simon Fedele sparked Macarthur into life, Brandon McGregor shooting high and then only Ben Green having a great opportunity when faced with a shot only seven metres out which he volleyed over the bar.

Despite concerted efforts by Macarthur they could convert while Canterbury were happy to hit on the break with Hayes saving at Tsaousidis feet and Nick Oustambasidis going wide with a powerful shot.

Canterbury: Tolios, Kariamis, Hantzis, Manolopoulos (B Raeburn (Kategiannis)), Percy, Jerkovic, Oustambasidis, Haniotis, Markopoulos, Christou (Christoforidis), Tsaousidis.

Macarthur: Hayes, Sweeney, Cerjak, Clune (Fedele), Shipley, Green, Thomsen, McGregor, Telisman (Hayward), Wright, Reid.

SOCCER N.S.W. ELITE DEVELOPMENT PROGRAMME

Applications are invited from suitably qualified coaches seeking to become involved in the following Elite Development Programmes.

I.T.C. COACH: Male Programme (Full Time)
Must hold a Level 3 A.C.C. accreditation or equivalent. Position involves working with Elite Youth Development and Team Coaching, preparation of Annual Timetable, Programme and Budget, and assisting with Development of National Coaching Scheme.

I.T.C. COACH (Assistant): Male Programme (Part Time)
Part time position to work with Elite (Male) Youth. Must hold at least a Level 2 A.C.C. accreditation. This is an Elite Youth Development Programme.

ZONE ACADEMY PROGRAMME
Coaches required for Development Positions to work with Elite Players aged 12 to 15 years for the following areas:
• St George/Sutherland/Eastern Suburbs • Bankstown/Granville/Canterbury • Macarthur/Southern Districts
• Blacktown/Nepean • Manly/Gladesville/Ku-Ring-Gai • Central Coast
Must hold at least a Level 2 A.C.C. accreditation and be prepared to undertake a Level 3 Course. Coaches will also be required to assist with State Teams. Past experience with Elite Player Programmes would be an advantage.

GOALKEEPER COACH
Required for I.T.C. and Zone Development Programmes. Must be an experienced Goal Keeper with at least a current Level 2 A.C.C. Coaching accreditation. The person appointed will be required to work with Elite Goalkeepers aged 12 to 17 years.

Written applications for the positions close Monday, July 22nd and should include full details of coaching and playing experience and be addressed to:

MANAGER OF COACHING & DEVELOPMENT
SOCCER N.S.W. LTD.
235-257 MEURANTS LANE
GLENWOOD NSW 2768

BARD RESCUES SHARKS FROM FIRST DEFEAT

by David Cooper

Grant Bard might not score as many goals as he would like to, but he certainly chooses the right to score them, with a superbly taken equaliser in the dying minutes of the Sutherland Sharks clash with Bonnyrigg White Eagles at the Serbian Centre.

Down 1-0 and Bonnyrigg having played the entire second half with only ten men, the Sharks launched a desperate last raid with Bard steering a perfectly placed header inside the far post.

The draw meant the Sharks unbeaten run has now extended to 21 matches and with only five games to go, they have a real possibility of going right through without a loss.

But it must have been a bitterly disappointed Bonnyrigg side that shrugged off the park after totally outplaying the Sharks even when down to ten men, after Mirko Ninkovic received his yellow card just before half-time.

Despite dominating possession after the break, the Bonnyrigg defence was superb and Bard's equaliser was the only opportunity that was on target for the Sharks in that period.

The relieved faces of the Sutherland players when the final whistle sounded said it all and in hindsight they really did not deserve a draw on that performance.

For most of the first half the game was evenly matched with few chances coming for both sides.

Bonnyrigg midfielder Jeff Suzor had the first real chance in the 19th minute, getting free in the box but under challenge shot weakly and Scott Preston was able to save down low.

Bonnyrigg were looking dangerous at times in attack with Nemanja Obradovic looking lively but overall well held by Scott Henderson.

In the 25th minute, the Eagles were awarded by a free kick right on the edge of the area - Alen Stajcic shot smashing into the wall and Johnny Ghisso blasting the rebound just over the crossbar.

The best chance of the first half came a few minutes later for the Sharks, when Greg Lerond spotted Andrew Dowling making a great run down the middle with not a Bonnyrigg defender in sight. Dowling raced onto the ball, running into the box but his shot was blocked away by Mladen Kos.

The Sharks were starting to find some combination in attack with Bard again influential, while the flankers were coming into it far more.

One such move, saw a terrific switch of play by Manuel Spanoudakis to Tony Cabassi who was wide on the right and his square pass to Stuart Porter was hit first time, his shot going inches wide of the near post corner.

With only a few minutes to go before the break, Ninkovic trying to get through the defence clearly held onto the shirt of a Sutherland defender, the referee blowing for a free kick to the Sharks. Ninkovic reacted to the free by kicking the ball into the face of the defender, earning the wrath of the referee and incurring his second yellow card.

From here most would have expected Sutherland to dominate but it was the Eagles who came out firing at the start of the second half.

With their best option in attack the quick break, they brilliantly exploited the Sutherland defence in the 49th minute. Obradovic was set free down the left wing, taking the ball to the byline before cutting a brilliant ball to Suzor who raced into the box to smash home his shot from 10 yards.

Suzor and fellow midfielder Jason Flynn were in everything for the Eagles continually breaking up attacks and getting forward quickly.

A few minutes later, Flynn had the Sutherland defence looking rather ragged, drawing in three defenders before placing a perfect cross into the path of Obradovic who was alone at the far post but he blasted his shot high over the bar.

It was Bonnyrigg who continued to create the chances, with making a good run down the middle before shooting just wide, while Suzor also, put a shot over the bar from just inside the penalty area.

Sutherland attacks continually broke down, with many of their best opportunities for the half coming from corner kicks. However Kos was in good form and his interceptions of the high ball were a highlight of the game.

But with time running down and the Sharks desperate to hold onto top spot, Lerond raced down the left before setting Shane Clinch free.

Clinch's perfect cross to Bard at the near post was delightfully flicked on by Bard, giving Kos no chance and squeezing inside the far post.

It was the second time in four weeks they had secured an injury time equaliser and shows the never-say-die attitude of the Sharks players.

They are now only one point ahead of Parramatta and two ahead of St. George, who both have a game in hand of the Sharks.

Bonnyrigg hopes of grabbing the second grand final spot faded out with the draw and while it is not impossible for the still get it, they will have to win all their games to do it.

Bonnyrigg: Kos, Stajcic, Petrovic (Davenport), Suzor, Moffitt, Mancino, Flynn, Obradovic, Gajic, Ninkovic (R/C), Ghisso.

Sutherland: Preston, Lerond, Dowling, Henderson, Clinch, Bard, Porter (Christodoulou), Cabassi, Brandtman, Klower, Spanoudakis.

THE SAINTS HAND COASTIES A HIDING

The St. George Saints proved to be Central Coast's worst nightmare this season, issuing them with a second hiding, this time 7-1 at St. George Stadium.

Hat-trick's by Steve Karavatakis and John Buonavoglia were the highlights for a very good Saints side that has issued a clear warningto it's rivals in the second round.

They have now moved to within two points of second round leaders Sutherland and with a game in hand are looking for a strong finish and hopefully a grand final spot.

Making there intentions clear from the start, when Karavatakis had a volley saved by Matthew Whitelaw, this was to set the trend for the majority of the match.

However it was the Coasties that opened the scoring in the 14th minute, Andrew Ollier pouncing on the loose ball in the box after a scramble.

Two minutes, the Saints were on level terms after Buonavoglia's piercing run into the penalty area was brought to sudden holt by a Coasties defender. From the ensuing spot kick, Karavatakis made no mistake.

The Saints continued to apply the pressure with the two strikers causing plenty of problems for the Coasties defence.

Buonavoglia scored his first goal in the 24th minute, shrugging off two defenders before blasting a shot from outside the area and then added the third goal in the 35th minute with a jinking run and shot which gave Whitelaw no chance.

The fourth goal came via Phil Treharne after a scramble in the box, his header deflected into the goal by a Central Coast player.

Central Coast's task was not made any easier when Steve Lilley was sent from the field just before half time.

The second half started much the same way as the first when Karavatakis was put through by James Magiasis, making no mistake with his shot.

The game then quietened down before coach Peter Katholos allegedly puta rumour around the players would get bonuses for any extra goals with Buonavoglia and Karavatakis duly completing their hat-trick's in the final ten minutes.

St. George: Kostadinovski (Bello-Amigo), Carter, Milicevic, Treharne, Scotti, Martinez, Katholos (McAusland), Magiasis, Totaro (O'Shea), Buonavoglia, Karavatakis.

Central Coast: Whitelaw, Cutler, Brown, Drysdale, Lilley, Eggleton, Cronshaw, Thompson, Heighway, Byrn (Vaughan), Ollier.

Report supplied by St. George

SNICKERS®

PROUDLY SUPPORTS FAIR PLAY & YOUTH SOCCER IN NEW SOUTH WALES

FIFA
FÉDÉRATION INTERNATIONALE DE FOOTBALL ASSOCIATION

FIFA FAIR PLAY

For all of your Fundraising needs phone MARS Fundraising on 1800 035 000

SUPER LEAGUE SEASON 1996 with David Cooper

Sutherland Shire

* In last weeks encounter with Bonnyrigg White Eagles we managed to maintain our unbeaten run, escaping with a point thanks to a last minute goal from our striker Grant Bard. We have enjoyed a magnificent run this season, however over the last four to five games our form has slipped considerably. If we want to progress to the grand final by winning the second round, we will have to regain some of our early season form. The form that gave us seen straight wins towards the end round one.

* Reminder - On Thursday 11th July, an International Match is coming to Seymour Shaw. Australia Under 18 schoolboys take on New Zealand Under 18 schoolboys - kick off 7.30pm.

* On Friday 19th July at Miranda RSL the Sutherland Sharks in conjunction with Miranda RSL are putting on a sportsman's lunch. Tickets are $45 and can be purchased at reception. The lunch starts at 12.30pm. There will be a celebrity star soccer player from the UK as one of the guest speakers. There will also be autographed Manchester Untied, Newcastle and Liverpool shirts for auction. This will be a great day for sports enthusiasts so make sure you get there.

* Sutherland Sharks Soccer Gala Day/Kid Day on Saturday 20th July at Seymour Shaw. A day not to miss! There will be a wealth of talent on display. During the morning the Sutherland Juniors take on the might of Marconi at three different age groups. At 2pm the day really kicks off with a further four matches. In between these game sand at half time there will be multiple relay races between juniors form all of the local premier league clubs. There will be prizes for the winning teams. The first match of the afternoon will see the Sutherland Sharks Women's Soccer team take to the field in an exhibition match. This match is then followed by the Sutherland Soccer Sharks 2nd Grade taking on a Premier League Select side. It's then over to the "Golden Oldies" with an over 35's encounter. Sutherland Soccer Sharks former players take on a very talented and experienced Sutherland District Select side. Players taking part in this match include the current 1st Grade coach of Sutherland - Peter Terry, along with former players John and Robbie O'Shea. Most of the players participating in this match have played at the highest level and I am sure that they still have a lot to offer in the way of entertainment. (You only have to look at the shape of Robbie O'Shea to see why). The final match of the programme is sure to be a tough one. The undefeated Sutherland Soccer Sharks 1st Grade side take on a Premier League Select side that boasts several players with Super League experience. It won't be a game for the faint hearted as there has been a lot said about this match. Both teams want to win this one as the winner are sure to have a lot of fun over the ensuing months. Hope to see you all there on the day!

Central Coast

* CALLING ALL 'OLD' COASTIES. Our 15th Anniversary Reunion Dinner/Dance is on the 16th August at Gosford City Bowling Club. $40 per head, four course dinner and dancing. RSVP by 28th July with $20 deposit. Contact Helen Eggleton on (043) 884 469, Chris Hornery (043) 320 249 or Dale Eggleton on (043) 892 384. You can post a cheque to H. Eggleton, 113 Geoffrey Road, Chittaway Point 2261. Come along and enjoy all the good and embarrassing times of our last 15 years.

* The Barry Margin Cup entries are now being received. This competition will be held on October 5,6,7 with total prizemoney of $3,000. Enquiries and entry forms from Kevin Best (043) 284 806 or (02) 660-5977 (bh). Entries close 1st August, 1996. The Cup this year is proudly sponsored by the registered Clubs of the Central Coast.

* Well done to our Grade 11,13 and 14 teams on their current standing's in their respective competitions. Each team currently well positioned to finish as semi-finalists and who knows where they can go from their.

* The Coasties trivia night on 5th July was a lot of fun. A blue haze settled over the heads of participants as brain cells began to activate. The winning team was Woy Woy 'Old Farts'. Coasties Under 12 team did a great job organising prizes and coordinating the night.

* The Coasties would like to thank their sponsors for 1996: Central Coast Leagues Club, Sizzlers, Shower Screen Traders and Fruit For All at Westfield Tuggerah.

Canterbury Marrickville

* Berries' supporters have had to endure a sudden spate of night matches and they've still got another Saturday game in next week at the Serbian Centre against Central Coast.

* The Club's next 'Taverna Nite' is on August 3, 1996. The venue is the Earlwood Bowling Club and the cost is a mere $20. For further details please ring 587-4997 or 892-2745.

* Good news for Kon Tsaousidis! The knee injury Kon suffered some weeks back was not as bad as first thought and his back playing, scoring an excellent goal to mark his return.

* I had better mention Zoran Ilic today, as he has been harassing me as to when his name would appear in this column. Hi Zoran, hope you can score some goals soon....

* The Club is fortunate to have so many youngsters coming through, a number already making excellent 1st Grade debuts this season. These budding stars include: Michael Tsigolis, Steve Kalamvokis and the 'tiny' George Kategiannis.

* By the way, it is also great to have head coach Makis Nezeritis back too!

* Members are again reminded that they need to renew their memberships before August. Badges may also be collected at any 'home' game.

* The Berries acknowledge the financial contribution of it's sponsors: Messini, City Ford, Tzavellas Sports, Poulos Bros, Money Savers, Olympic Airways, Kebia Importex and Dulwich Hill Pharmacy.

St. George

* Steve Karavatakis is playing his last game for the season against Rockdale this weekend. He and his wife are off on a world trip and we at St. George wish them an enjoyable and safe trip. Steve will be seriously missed just as he was about to challenge the leading goalscorers.

* Coach Peter Katholos's wife gave birth to a third child a few weeks back. A smashing 10.5 lb bouncing baby boy and knowing Peter he has already fitted him with a pair of soccer boots or will it be golf sticks!!

* A few NSL coaches have been spotted at Saints matches and why not, they are playing great football and are defensively sound. Just maybe we might see a couple of Saints players roaming around the NSL next season and no Mr Katholos, I don't think it's you they are coming to see.

* Some coaches come n up with some beauties when they want to drop a player, but at St. George's dressing rooms during the week we heard the ultimate. A leading coach from an opposition club was heard telling his player, "I can't play you today, the field is too big for you." What about that!

ADAMSTOWN GET HOME OVER SUNS

Adamstown Rosebud continued to build up strongly for the grand final in six weeks time, with a 2-1 victory over the strong Rockdale City Suns at Adamstown Oval.

The Buds opened up an early lead, when Cameron Hudson floated over a superb cross to Liam McGuire at the far post and he side footed into an empty net.

They extended their lead in the 30th minute, when Chris Jonas's free kick found McGuire who headed onto Brett Eldridge who volleyed home from 12 yards.

Just before half time, Rockdale earned a goal back when Toni Salev forced a corner with a great shot which was well saved by Liam Baker.

From the corner, Anthony Friedli climbed high to head onto the crossbar, the rebound falling nicely to Salev who no mistake with his shot.

Rockdale pushing forward were nearly rewarded with an equaliser, through an acrobatic scissor kick by Grant McDonald but Baker came to Adamstown's rescue.

Adamstown's Neil Owens nearly extended their lead with a 25 metre shot which was well saved by Keith Warren.

Warren was again in the action saving a one-on-one from the boot of Allan Gilday, while Adam Sanderson could have marked his return with a goal but wasted a good chance from 20 metres.

Adamstown: Baker, Hudson, De Grandis, Owens, Jonas, McGregor (Gilday), Robertson, Eldridge, McGuire, Sanderson, Smith.

Rockdale: Warren, Fernandes, Friedli, G McDonald, Josevski, Jee, De Jesus, I Macdonald (Sekulic), Mrkic, Najdovski, Salev.

Report supplied by Adamstown

HAT TRICKS THE GO AT JENSEN

The battle for the season's leading goalscorer award hotted up at Jensen Park, with two of it's leading contenders snaring hat-tricks in the clash between Bankstown City and Leichhardt Tigers.

Nikolce Joseski (Bankstown) and Stuart Cleary (Leichhardt) grabbed three goals apiece in the enthralling 4-4 draw which had the supporters from both sides sitting on the edge of their seats.

Joseski now heads the list with 16 goals, closely followed by Cleary on 15.

Joseski, who has had a lean time in front of goals of late, opened the scoring in the 5th minute only to see Cleary equalise six minutes later.

Going tit-for-tat, Joseski added a second for his side in the 36th minute in what looked as though it would turn into a goal feast.

With play going from end to end, Cleary grabbed an all important equaliser just before half time.

Six minutes after the break, Stewart Van Bentum decided to get himself onto the goalscorers sheet before Leichhardt youngster Frank Ianni again equalised.

Leichhardt, still in the hunt for the second grand final berth, led for the first time when Cleary scored his third in the 69th minute, however not to be outdone Joseski notched his hat-trick four minutes later.

DISALLOWED GOAL STIRS UP THE LIONS

A disallowed goal in the 89th minute by striker Anthony Guido left Illawarra Lions coach Glenn Fontana fuming as the Lions drew 0-0 with Blacktown City at Ian McLellan Park.

A controversial ruling of offside on Guido who looked very much onside, could not hide the disappointment on the faces of the Lions players who had worked very hard for the win.

Guido made no mistake with his shot but could only look on in horror when the referee called play back for the offside free kick, which had everybody in the ground stunned.

A win would have pushed Illawarra into a tie for second spot, however they are still only three points in arrears of Sutherland with a game in hand.

Report supplied by Illawarra Mercury

SOCCER N.S.W. INFORMATION SERVICE

This Service Will Be Updated After 7.30pm Every Evening

Results • Fixtures

Wet Weather News

Go straight to your division

• NO WAITING •

State League • Womens • Youth League

Central Western League • Soccer News

DIAL 0055 22885

(75c per minute - 12c Higher rate applies from mobile and public phones)

9

SOCCER NEW SOUTH WALES

SUPER LEAGUE

Round Twenty-Two

BLACKTOWN CITY v CANTERBURY BERRIES

Gabbie Stadium, Saturday July 13th, 1996

FIRST GRADE 6 PM

TEAM COLOURS
Red & White Stripe Shirt
Black Shorts
Black Socks
COACH: Bob Daley

DRAGAN PUPOVAC - 1
JEFF DOYLE - 2
DAMON LANGAN - 4
DAMIEN FOXE - 5
STEVE BERRY - 8
ANTONY VERSI - 9
SARKIS BOUDAHER - 10
ANTHONY GIGLIOTTI - 11
JAY ANDERSON - 12
SCOTT XUEREB - 14
GORAN VULIC - 15
NATHAN TRING - 16
CARSON COOPER - 17
GLENN GEPPERT - 18
DAVID SCOTT - 20
JOHN CRAWLEY - 22
SCOTT BAILLIE - 23
CON PARADISIS - 24

TEAM COLOURS
Blue Shirt
Blue Shorts
Gold Socks
COACH: Makis Nezeritis

1 - STEVE TOLIOS
2 - MICHAEL KARIAMIS
3 - SPIRO HANTZIS
4 - MICHAEL RAEBURN
5 - JOHN MANOLOPOULOS
6 - MATTHEW PERCY
7 - ROBBIE JERKOVIC
8 - NICK OUSTAMBASIDIS
9 - STEVE CHRISTOFORIDIS
10 - KON TSAOUSIDIS
11 - ANTHONY DROUZAS
12 - BRYAN RAEBURN
13 - SAM SOLIDAKIS
14 - GEORGE HANIOTIS
15 - ANGELO MARKOPOULOS
16 - JOHN CHRISTOU
17 - ZORAN ILIC
18 - TOM DIVLJAK
19 - MICHAEL TSIGOLIS
20 - NICK MIHAS

RESERVE GRADE 4 PM

DAVID MORGANS
ADAM PEATEY
MICK PATTINSON
CRAIG NOBLE
MARTIN MCCAFFREY
LUKE O'CONNELL
BRENDON SALEMAH
TONY FARIA
JACK SOBZYCK
JON PRZYDAC
GLENN GEPPART
CARSON COOPER
IVAN NECEVSKI

STEVEN GEORGALLIS
GEORGE POLIMENAKOS
JOHN TSILINIKOS
GEORGE KATEGIANNIS
MICHAEL HATTON
SPIRO TZOUGANATOS
ANGELO KALAMVOKIS
SAM PANAGOPOULOS
NICK POLIMENAKOS
AHELEAS KOTSOPOULOS
GERRY TSOUGANATOS
RICHARD PATRIZI
N. MENESES
P. JOANNOU
A. CHRISIMOS
P. KOUTSOUKIS
D. NOVAKOVIC

BLACKTOWN CITY DEMONS

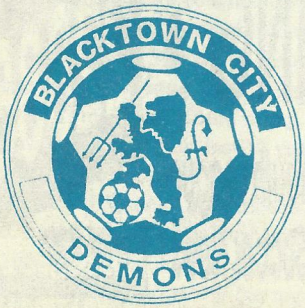

Wish to thank the following Sponsors for their support in 1996...

PERFECTION MILK
ASICS TIGER OCEANIA PTY LTD
REAL - *The Emerging Name In Australian Soccer.*
REBEL SPORT, Blacktown.
INDEPENDENT POKER MACHINES

SUPER LEAGUE

Round Twenty-Two

SUTHERLAND SHARKS v ADAMSTOWN ROSEBUD

Seymour Shaw, Saturday July 13th, 1996

FIRST GRADE 6 PM

TEAM COLOURS
Blue Shirt
Blue Shorts
Blue Socks
COACH: Peter Terry

SCOTT PRESTON - 1
PAUL DONNELLY - 2
GREG LEROND - 3
ANDREW DOWLING - 4
SCOTT HENDERSON - 5
NICK LUPO - 6
SHANE CLINCH - 7
DAVID THOMAS - 8
GRANT BARD - 9
STUART PORTER - 10
CHRISTIAN PHILLIS - 11
TONY CABASSI - 12
TONY BRANDTMAN - 13
HARRY CHRISTODOULOU - 14
DEAN KLOWER - 16
MANNY SPANUDAKIS - 17
PAUL HENDERSON - 20

TEAM COLOURS
Green Shirt
Red Shorts
Red Socks
COACH: Neville Power

1 - CLINT GOSLING
2 - CAMERON HUDSON
3 - GRAHAM JENNINGS
4 - ROCCO DE GRANDIS
5 - NEIL OWENS
6 - CHRIS JONAS
7 - CRAIG MCGREGOR
8 - PETER BUDDEN
9 - ALLAN GILDAY
10 - DAVID BOCK
11 - DALE ROBERTSON
12 - BRETT ELDRIDGE
13 - LIAM MCGUIRE
14 - JOHN MCQUARRIE
15 - TROY FILIPCEVIC
16 - MATTHEW PARKER
20 - LIAM BAKER

RESERVE GRADE 4 PM

ANDREW RACOMELARA
ANDREW HAY
BRETT HEFFERNAN
BRETT KINNINMONT
CLINT HARROD
BRETT STENSON
CRAIG HOBBS
MICHAEL STUART
MATTHEW MERRILS
DAVID TEDESCO
PETER PULLICINO
TIM CADDEN
PAUL KOHLER
PABLO MORALIS
SAM MOZSNY
PAUL HENDERSON

LIAM BAKER
JAMES FITZGERALD
NEIL ORTON
NICK JACK
TROY FILIPCEVIC
MATTHEW PARKER
TONY PAREZONOVIC
ROBERT JAVANOVSKI
SHAUN MATTHEWS
JAI MCDERMOTT
ROBERT TRUE
MARK HAWKINS
MATTHEW MONCRIEFF
MICHAEL PRYCE

SUTHERLAND SHARKS

PROUDLY SPONSORED BY...

• Sutherland Shire Junior Association • CALTEX • Shire Monthly Magazine • Sports Marketing 2001 • Miranda RSL • Video Ezy • Man-Le-Wah Chinese • REAL • The Fallon Group • Patrick • Hi-Mark Computers • BRAMBLES • Coca-Cola • Alarm1 • BEZZINA Developers •

SUPER LEAGUE

Round Twenty-Two

CENTRAL COAST v ILLAWARRA LIONS

Pluim Park, Saturday July 13th, 1996

FIRST GRADE 6 PM

TEAM COLOURS
Red, White & Blue Shirt
Red Shorts
Red Socks
COACH: Vic Bozanic

TEAM COLOURS
Red & Gold Shirt
Red Shorts
Red Socks
COACH: Glenn Fontana

MATTHEW WHITELAW -1	1 - STEVE ANGELOV
STEVE CUTLER - 2	2 - GRAHAM WATTON
MARK DRYSDALE - 4	3 - STUART MCLAREN
STEVE LILLEY - 5	4 - PETER MURRAY
DALE EGGLETON - 6	5 - ANTHONY DRIENE
ANDREW CLARK - 7	6 - JOHN PILLEMER
CRAIG THOMPSON - 8	7 - PETER PRESTON
MATTHEW HEIGHWAY - 9	8 - TONI NAUMOVSKI
PAUL ROBERTS - 10	9 - SCOTT CHIPPERFIELD
ANDREW OLLIER - 11	10 - ANTHONY GUIDO
JASON HUXLEY - 12	11 - FABIO MACOLINO
DAMON CRONSHAW - 13	12 - COLIN LUFF
KEVIN SCHNEIDER - 14	13 - ANGELO PETRETOS
NATHAN BYRN - 15	14 - CHRIS JANKULOVSKI
SHANE KNIGHT - 16	15 - RICHARD LLOYD
DAMIEN BROWN - 17	16 - STUART BEEDIE
DAVID MELVERTON - 18	17 - MILE STERJOVSKI
GRANT SMITH - 20	18 - SACHA DIMOSKI
	19 - GEORGE JOLEVSKI

RESERVE GRADE 4 PM

SHANE HERBERT	FRANK DA LUZ
NIGEL FORSTER	DARREN PETERS
BEN LOVIE	DARREN PYE
SCOTT HOWISON	AARON FUZ
NICK HAGISTEFANIS	PECE MAKSOVIC
SHAUN JEFFERY	DARKO DELOVSKI
JUSTIN NORMAN	NATHAN LITTLE
GRANT SHEEN	OLIVER VRTKOVSKI
BRENT DEMERY	ROBERT MIHARLOV
IAN VAUGHAN	SHANNON O'NEILL
JON PAUL BOURKE	SANDRO BORSATO
ANDREW MCKIERNAN	LUKE GORDON
DAMON AINSLEY	
CHRIS SMITH	
MICHAEL ZINNOFF / ANDREW WILLS	
AARON BINSKIN / AARON TWADDELL	
DUNCAN PODMORE / WES BENNETT	

The COASTIES wish to thank the following sponsors for their support in 1996...

CENTRAL COAST LEAGUES CLUB - Dane Drive, Gosford - 043 233131
SHOWER SCREEN TRADERS - Tumbl Gardens Estate, Berkley Vale - 043 88 5144
JOHN'S J&K QUALITY MEATS - 3/60 Lakedge Ave, Berkley Vale - 043 883957
GOSFORD CITY COACHES - 2 Faunce St., West Gosford - 043 234442
GRAHAM SCHMIDT & CO. CPA'S - Berkley Vale - 043 881130 Gosford - 043 231488
AMPOL ROAD PANTRY - Pacific Highway, Lisarow - 043 29 1054
THE VALLEY TAVERN - Washington Ave, Niagra Park - 043 291660
TROPHY WORLD - West Gosford - 043 241520 - Berkley Vale - 043 881197

REAL The emerging name in Australian Soccer - Local stockists Rebel Sports Erina - 043 654339 - Ray Baartz, Newcastle - 049 291010.

SUPER LEAGUE

Round Twenty-Two

ROCKDALE CITY SUNS v ST GEORGE SAINTS

Rock/Ilinden Sports, Sunday July 14th, 1996

FIRST GRADE 3 PM

TEAM COLOURS
Red & Black Shirt
Black Shorts
Black Socks
COACH: Rale Rasic

KEITH WARREN - 1
ROBERT SPASEVSKI - 2
PAUL FERNANDES - 3
ANTHONY FRIEDLI - 4
GRANT MCDONALD - 5
ROBERT GOMEZ - 6
TONY JOSEVSKI - 7
STEPHANE JEE - 8
ZLATKO MARKOVSKI - 9
IVO DE JESUS - 10
ERIC WILLIAMS - 11
IAIN MACDONALD - 12
JOVAN CKOROVSKI - 13
TONY SEKULIC - 15
MARIO MRKIC - 16
SPASE NAJDOVSKI - 17
TONI SALEV - 18
DENIS ALILOVIC - 19
DAVID ACEVSKI - 20

TEAM COLOURS
White & Red Shirt
White & Red Shorts
White Socks
COACH: Peter Katholos

1 - TONY KOSTADINOVSKI
3 - STEPHEN SCOTTI
4 - PHIL TREHARNE
5 - BLAGO MILICEVIC
6 - CHRISTIAN MARTINEZ
8 - COLIN MCAUSLAND
9 - STEVE KARAVATAKIS
10 - PETER KATHOLOS
11 - JOHN BUONAVOGLIA
13 - MICHAEL GRBEVSKI
14 - VINCE SAVOCA
15 - JAMES MAGIASIS
16 - STEVE KAPSALIS
17 - E. PAPAGEORGIOU
18 - DANIEL TOTARO
19 - MATHEW O'SHEA
20 - JOSE BELLO-AMIGO
21 - PAUL CARTER

RESERVE GRADE 1 PM

DAVID ACEVSKI
SASHA RIBAROVSKI
ANDREW MCHARDY
ENZO SANSONE
STEVE ZORIC
ELVIS MIRCEVSKI
DANNY CHAKAROVSKI
MARC PILLEMER
NICK BEJKOVSKI
JIM BURMUZOVSKI
SYDNEY ROGIC
MICHAEL KOTEVSKI
PETER VAJDEVSKI
ALEX KOTEVICH
MOHAMED SABRA
TOME BOZINOVSKI
HUSSEIN HIJAZI

JOSE BELLO-AMIGO
DEAN HESELHURST
BRENT CHRISTOFIDES
GZIM BERISHA
MICHAEL ZDRILIC
NICK THEODORAKOPOULOS
ROD SOLOMON
DANIEL CUMMINS
ANDREW LANG
BEN THOMPSON
JOSEF ELLUL
TRENT HOLMES
NICK ALIDINES
RABEH NASSER
BRENT PRICE

Proud Major Sponsors of ROCKDALE CITY SUNS

National Australia Bank

518 PRINCES HIGHWAY, ROCKDALE. Tel. (02) 597 2411

SOCCER NEW SOUTH WALES

SUPER LEAGUE

Round Twenty-Two

MACARTHUR RAMS v PARRAMATTA EAGLES

Lynwood Park, Sunday July 14th, 1996

FIRST GRADE 3 PM

TEAM COLOURS
Maroon & Grey Shirt
Maroon Shorts
Maroon Socks
COACH: Hugh McCrory

DAVID HAYES - 1
STEVE SWEENEY - 3
VLADAN RADIC - 4
DANNY CERJAK - 5
JASON LEWIS - 7
EDDIE CLUNE - 8
SIMON FEDELE - 10
TROY SHIPLEY - 11
BEN GREEN - 12
WARREN HAYWARD - 15
DAVID THOMSEN - 16
BRANDON MCGREGOR - 17
TONY TELISMAN - 18
BEN WRIGHT - 19
CHRISTIAN VAN ALTHUIS - 20
STAN SUMAN - 22

TEAM COLOURS
White-Red Shirt
White-Red Shorts
White Socks
COACH: Washington Gonzales

1 - JASON HOLMES
2 - GEORGE SOURIS
3 - MARK REVELEY
4 - SCOTT ASHTON
5 - BLAGOJE KULESKI
6 - TONY DANASKOS
7 - ANTHONY SURJAN
8 - RICHARD MACHADO
9 - SCOTT GILBERT
10 - CHRISTIAN ORTIZ
11 - GEOFF GUNNING
12 - TOM HAYTHORNTHWAITE
13 - DAVID HUXLEY
14 - MALCOLM MEILAK
15 - DAVID HARDING
16 - DAVID MAUDE
17 - MIRKO JURILJ
18 - MARIO JERMEN
20 - MICHAEL REDA
21 - TONY FRANKEN

RESERVE GRADE 1 PM

CHRISTIAN VAN ALTHUIS
BEN FAIRLEY
GARY NEWALL
ANTHONY BUTERIN
CRAIG USHER
STUART LOWRIE
BRIAN ROJAS
GRAEME GOODFELLOW
BRENDAN STRAW
ALAN FLACK
CHRISTIAN RASMUS
DAVID REID
DANIEL AULT
TRENT WORRALL
GRAEME WHITE

ADAM BRODBECK
SCOTT LEWIS
ROBERT PORLEY
JONATHON GRIMA
KIRE JOSEVSKI
STUART NEILSON
DAVID HARDING
DAVID MAUDE
MAURICIO ISLAS
GIOVANNI CANNULI
JAMES WARBURTON
PAUL O'GRADY
SASHA UTJESENOVIC

PAUL WAKELING MITSUBISHI

Proud Sponsors of the... **MACARTHUR RAMS**

When you contemplate your next car, please consider...

PAUL WAKELING MITSUBISHI

"Totally committed to customer satisfaction"

Cnr Blaxland & Mills Roads, Campbelltown.

Ph: (046) 28 1444

SOCCER NEW SOUTH WALES

SUPER LEAGUE

Round Twenty-Two

LEICHHARDT TIGERS v BONNYRIGG W.E.

Lambert Park, Sunday July 14th, 1996

FIRST GRADE 3 PM

TEAM COLOURS
Maroon Shirt
Blue Shorts
Maroon Socks
COACH: Tony Pezzano

FRANK MIKULETIC - 1
DAVID SEGRETO - 2
JAMES GREEN - 3
ROBERT CASSERLEY - 4
JEREMY PETTENON - 5
CRAIG KING - 6
ANTHONY LA GRAZIA - 7
PAUL BOURKE - 8
ANTHONY TESORO - 9
KLAUS OKON - 10
SACHA TELISMAN - 11
STUART CLEARY - 12
TONY KRSLOVIC - 13
MITE TALCEVSKI - 14
DAVID BLINOFF - 15
MARTIN DRIENE - 16
ANTE COVIC - 20

TEAM COLOURS
Red Shirt
Blue Shorts
White Socks
COACH: John Turner

1 - MARK NESTOROVIC
2 - ALLEN STAJCIC
3 - DAVID PETROVIC
4 - JEFFREY SUZOR
5 - CRAIG MOFFITT
6 - MICHAEL DAVENPORT
7 - JAVIER MANCINO
8 - JASON FLYNN
9 - NAMANJA OBRADOVIC
10 - SASA DJURIC
11 - MARK HOENSELAARS
12 - MILAN GAJIC
13 - MIRKO NINKOVIC
14 - VLADO SKATARIC
15 - JOHNNY GHISSO
16 - JASON KING
20 - MLADEN KOS

RESERVE GRADE 1 PM

ANTE COVIC
PETER VUKMIROVIC
SHAUN FREESTONE
ANTHONY TRIESTE
ATTILIO LABBOZZETTA
MALCOLM BIDEAU
ALEX SEVERINO
PETER CALDERONE
ADRIAN LARA
ZAN KUKUCKA
MICHAEL SINCEK
FRANK IANNI
ANDREW CRISAFI
ROBERT DEVITA
SAM LA MACCHIA
DAVID PETRINI
BULENT SEVINC

MLADEN KOS
ADRIANO MAIORCA
DANIEL BLANUSA
GARY MARSHALL
ADRIANO BUTTIGIEG
JASON MATTHEWS
SLOBODAN KNEZEVIC
DALIBOR STRBAC
DANNY POLJAK
SIMON TURNER
JAVIER MANCINO
DAVID PETROVIC
RODRIGO SALINAS
RADOVAN DURICIC
FRANK SURACE
ANDJELO STRBAC
VICTOR VELLA
MIROSLAV TRKULJA

WESTERN SUBURBS LEAGUES CLUB
115 Liverpool Road, Ashfield - Ph: 797 6955
OPEN 24 HRS, 7 DAYS A WEEK

Proudly Sponsor the...

LEICHHARDT TIGERS
and wish them good luck for the 1996 season.

SUPER LEAGUE

Round Twenty-Two

BANKSTOWN CITY v WARRINGAH DOLPHINS

Jensen Park, Sunday July 14th, 1996

FIRST GRADE 3 PM

TEAM COLOURS
Red Shirt
Black Shorts
Red Socks
COACH: David Mijalkov

ANTHONY AVELLINO - 1
RAY YOUNIS - 2
SASO BOSKOVSKI - 3
MENDO RALEVSKI - 4
CAN CELIK - 5
ZAYA JEBRAIEL - 6
STEPHEN EAGLETON - 7
MILE TODOROSKI - 8
SASHA PETROVSKI - 9
NIKOLCE JOSESKI - 10
OZCAN CELIK - 11
TONY BOJKOVSKI - 12
STEWART VAN BENTUM -13
ROBERT TODOROVSKI - 14
TONY VELEVSKI - 15
MARSHALL SOPER - 16
DARREN VISKOVICH - 20

TEAM COLOURS
Royal Blur, Silver & Gold Shirt
Blue & Silver Shorts
Blue Socks
COACH: Agenor Munis

1 - FERNANDO GRECO
2 - JOHN SHERRY
3 - PHIL MOSS
4 - LEON DAUZACKER
5 - DANNY BARBALACE
6 - DAVID GUZZO
7 - MATTHEW LOWE
8 - DEAN HARDING
9 - DARREN SEKULIC
10 - SAMMY PANETTA
11 - MARK BELDHAM
12 - ROSS ETHERINGTON
13 - STEVE RICHES
14 - GREG MCKITTRICK
15 - ANTHONY OPPEDISANO
20 - ROCCO PAPLIA

RESERVE GRADE 1 PM

ADAM RIPPON
BRANDT RILEY
KIRE SIDZIMOVSKI
JAKOV ZEKANOVIC
DAMIEN LUKSIC
SAM ANTONIS
MENDO LOZEVSKI
BOBBY RIZOVSKI
PECE SUMINOVSKI
MICHAEL HAWRUSIUK
PIERANGELO SITTA
MARTIN GIORDANO
JOHN RIZOVSKI
DAVID KOSTICH
DAVID NIDELKOVSKI
PHILL WURTH

DANIEL GOMEZ
DAVID LAIME
ROGER CONROY
FRANK CHIRILLO
NICK MIGLIACCIO
SPIRO KLADIS
KENICHI IMAYA
HELMUT WEBER
PETER CVETICANIN
ANTHONY BARBALACE
DAVID ZAVAGLIA
JOHN DEMASI
NICK BERAM
NICK FEMIA
KELVIN FOSTER
MARK MOULT
DAVID PASCUZZO
SHINGO SANNOMIYA
JAMES STUBBS MILLS
ANTHONY SURACE
ROLAND WEBER
YOSHIHIRO YUNO

BANKSTOWN CITY LIONS... *Proudly Sponsored by...*

Marco Polo Foods Pty. Ltd.

A.C.N. 001 826 259

7 ELIZABETH STREET, CAMPSIE, N.S.W. 2194
TELEPHONE: (02) 718 8922 FAX: (02) 718 7335

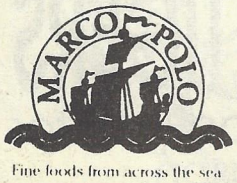

QUEENSLAND
7 Josephine Street,
Loganholme, QLD. 4129
TEL: (07) 3801 3184

Royal Kerry International Foods
6 Chaffey Street,
Thomastown, VIC. 3074
TEL: (03) 9469 5526

OVERNIGHT RAIN STOPS CATCH UPS

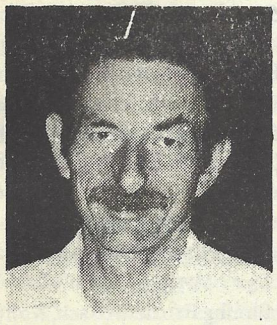

DIVISION 1
with
PAUL
GOODWIN

Heavy Friday overnight rain put paid to Southern Minotaurs' proposed catch-up game with Fairfield Bulls at Hurstville Oval on Saturday.

Instead ground staff where looking to preserve the pitch for the scheduled match the following day.

Thankfully in this wet winter of ours this was the only weekend casualty, but teams chasing leaders Sydney Cosmos fell like nine-pins, including Cosmos' opponents, Bathurst, who led until the last ten minutes before conceding two late goals one a tough penalty call.

RYDE FAIL TO DIG GOLD FROM THE HILLS

Fresh from their huge win over Auburn and an equally confident midweek showing against Parramatta Eagles in the Waratah Cup draw at Melita Stadium, Ryde City found that no two defences are alike as they came up against one of the best goalkeeping performances of the season by Daniel Bishop of Hills United.

The efforts of Bishop allowed Hills to make just enough counter attacking moves to stitch up a 1-0 win , an identical score to the first round when the same man, Kevin Lester, got the winner.

This time Lawrie McKinna figured prominently in the goal, having played the first round, for the most part, as a sweeper after sustaining an injury early on in that earlier game.

This time McKinna's abilities as a target man were to the fore and after his combination with Lester had led to a corner on the left in the 74th minute, it was McKinna's header which set up the winner.

Darren Read swung the ball to the far post where McKinna outjumped the defence, nodding the ball down and from point blank range Lester was able to put the ball past Andrew Prentice at the near post.

It was a cruel blow to Ryde who had dominated for long periods and looked certain to score at any time, but for the agility and ability of Bishop.

As early as the 7th minute Alan Lindley won the ball just inside his own half and fed John McKie who was foiled by Bishop's blocking save at close range.

Leo Ulloa was denied in similar style in the 40th after Lindley had played the ball into the space in front of goal.

Bishop was constantly left exposed by his defence, yet single-handedly kept Ryde at bay, time after time, especially in the second half.

Only a Darren Read shot which just cleared the bar was offered by Hills in the first period.

Ryde lost versatile defender Paul Watkins with a freak ankle injury 26 minutes into the game and then central defender Warren Gronau with a dislocated finger on the hour.

A reshuffled side continued to push ahead looking for a winner, but one-handed saves by Bishop, from Andy Stratford twice and from Lindley on other occasions, gave Hills heart.

Minutes before Hills struck the vital blow, McKinna had made a nice flick on for skipper Andrew Bow to bring out a great save from Prentice.

Then came the goal and Ryde were then forced to play for a goal to salvage a point.

Damon Thompson headed off the Hills' line in the last minute after Steve Duval's header from a corner on the right looked set to beat Bishop at last.

When Bishop was left stranded by having to come out to counter a clever Ryde move in the 87th, Andy Stratford steered his low shot just wide of the right post to illustrate the scale of Ryde's misfortune on a day which put an end to any remote chance they may have entertained of getting back into the title race.

Hills, by virtue of the win, are in contention again for a top five pace and did well, with several younger players, to get back that winning feeling.

STANMORE SHAME BELMORE

Playing with ten men for the last twenty five minutes form side Stanmore probably put paid to Belmore's title hopes with a sound 2-0 win at Arlington Oval.

Nick Kambounios was dismissed after receiving a second yellow card, but the Stanmore side was doing enough to hold their lead at that stage and went close to a third when Jason Oldridge had a goal disallowed for an infringement.

Matthew Shepherd, who gets coach Bill Rigby's vote as best player in the squad at present, hit the bar form 20 yards out at one stage, but then was more successful with a 35 yard hit in the 28th which beat Ilia Tritsaris all ends up, Shepherd noticing that he was off his line.

Appeals for a penalty for handball against Belmore went unheeded in the 52nd minute, but two minutes later when Nick Kartambis was bought down with a push inside the box, a spot kick was given,on what seemed less certain grounds than before.

Eddie Briscoe put the penalty away, his record from the spot being a good one now after a number of opportunities in recent games.

The West Adelaide striker, on loan to Stanmore for a generous fee, is attracting the notice of many keen scouts and perhaps a more away from Adelaide to more senior club in New South Wales is on the cards for next season.

AUBURN FEATURE IN FORM REVERSAL

If there were stewards inquiries into soccer games the Auburn players would be looking at a long suspension after their big form reversal against Mt Pritchard at Mona Park on Sunday.

After conceding 17 goals in the previous week, they suddenly showed it was horses for courses at Mona Park where the wide open spaces and picket fences set the scene for them to race away to a handsome victory.

No amount of protesting will help Mounties who were outplayed by a fast and skillful opponent, set on getting back in the winners circle at the earliest opportunity.

Within two minutes they were in front when defender Ante Krezo scrambled the ball over the line after a melee and they continued to press for further goals.

It wasn't for want of trying that they had to wait until the 87th minute to seal the 2-0 win.

Mounties goalkeeper Sam Butera pulled off save after save to deny the livewire Auburn strikers, once saving twice in succession by diving full length to his right and then full length to his left to prevent shots from Jae Wang and Saso Talevski from going in.

At least six goalbound shots were calmly dealt with by the keeper as Auburn went about

AROUND THE LOWER

the business of wiping away the memories of their last two outings.

The money was certainly on Auburn this time as they eventually got the second through Talevski who tidied up after a shot by Gus Taskin and a follow up by Jae Wang had been parried to his feet.

The win put Auburn back into second place but with a goal difference of zero, a most unusual state of affairs, it must be said.

DULWICH HILL HUMBLED BY MINOTAURS

After a poor run Dulwich Hill might have hoped for better fortune when they stepped out at Hurstville Oval on Sunday, but it was not to be.

Socratis Bakafoukis gave Southern Minotaurs a second minute lead and the equaliser from Ennio Morson just before half time provided false hope.

Dulwich Hill had lost their young reserve keeper David Martin, through injury, right near the start and in the absence of the suspended Damon Emanuel, veteran striker Sepp Disch volunteered to stand in between the posts.

He was on cloud nine after saving a second half penalty, after a foul which incurred a red card for Dulwich Hill defender George Saad, but was less happy when Ennio Morson put one past his fellow player later on, undoing his good work in gaining the equaliser. It was rotten luck for bother players as Morson was enjoying one of his best games, while Disch was relishing the unaccustomed role of custodian.

Disch was also sorely missed up front where the lack of penetration has been a problem for some time.

An own goal destroyed Dulwich Hill in the 75th minute and to cap it off Ricky Somboli made it 3-1 in the 84th for the all important three pints which lift Minotaurs four clear of the bottom.

WEST WIN DERBY WITH EASE

West led Mt Druitt by a Shane Crampton goal in the 32nd minute and held out well enough to extend their lead through another Crampton effort in the 71st.

Further goal from Jim Boudaher and Jonathan Langan brought up an unexpectedly convincing 4-0 win illustrating the Town Rangers' inability to perform away form home.

In a tention charged match West coach Vlado Mickoviski was sent off for a second bookable offence in the 67th minute after a late tackle, but the side went on to score three more goals to seal with win.

Crampton's second goal, a 30 yard screamer, was the best of the four, with mainstay Langan's a bullet-like shot from point blank range which left Leo Bacic with no chance.

Bacic had volunteered to stand in for the Mt Druitt goalie who was sent off after arguing over a decision with the referee in the 85th minute.

Wests had a 'goal' from Robert Neilson disallowed on a linesman's report, but the miss of the game came form Mark Higgins who had only Bacic to beat in the dying sages, but fired wide from right in front.

FAIRFIELD FUMING AT PENRITH

A fuming Fairfield coach, Kelly Cross, had to put his own feelings aside to calm his team's officials after a controversial penalty awarded well into stoppage time robbed his side of what looked like being a courageous win at Penrith Park (outer) on Sunday.

Fairfield had amiable defender Jamie Nunez sent off in the tenth minute and played with ten men and went on to lead twice before a cruel blow brought them down to earth at the death.

Defender Robbie Grubba was inconsolable after the game, having been adjudged to handle in the area, by referee Alex Spiroski, the ball striking the tall player solidly on the arm after a speeding cross from the byline.

Grubba was displaying a red patch on his arm well after the game and was red eyed as well as he felt he had been the cause

BELMORE HERCULES vs PENRITH PANTHERS
Sunday - Blick Oval

ILIA TRITSARIS	ANGELO RODIC
NICK PLATANIOTIS	CHRIS ACKERLEY
ARI ZAFARIS	RICHARD ASTONE
JIM NIKAS	PETER BENNETT
MANUEL PAVLIDIS	JARROD BONE
JASON LAL	JUSTIN BURNS
JIM MELISSOURGOS	DAVID COOK
GERRY MAMOLIS	ROBERT COOK
JOHN COSENTINO	KAAN DAVIES
JOSE MENDES	DAVID FITZHARRIS
THEO GLEKAS	DANIEL HINTON
CHRIS XIPOLITIS	DANIEL MARGETTS
DRAGON GRUJIC	SCOTT MCARDLE
HARRY KOUKLIDIS	CHRISMINOL
FRANCO COSENTINO	MARK MOFFETT
MARSHALL SOPER	DARREN MOSS
MAURICE SOLE	IAN TAYLOR
TIM CAHILL	ROD WILSON
SEAN CAHILL	IAN WOTHERSPOON
	JASON WYNGAARD

MT PRITCHARD vs RYDE CITY
Sunday - Cook Park

SAM BUTERA	ANDREW PRENTICE
LUKE MCGUIRE	PAUL WATKINS
SHAYNE BORG	RICHARD MIRANDA
MATE NOVOKMET	MICHAEL MASULANS
ANTE ZIZIC	CHRIS BUTT
ANTHONY CREA	JOHN FLACK
SCOTT FERGUSON	WARREN GRONAU
IAN STODDARD	JEFF KELLY
WILLY ALOISI	LEO ULLOA
BRAD GAMBRILL	ANDREW DICK
GREG BALDOCK	TIM GLEDHILL
SCOTT SPURWAY	ALAN LINDLEY
ANDREW FAJARDO	CHRIS BEARD
FRANK PORTOLESI	ALF CIRINO
MARINKO VRLIC	JOHN MCKIE
BARRY MCGREGOR	ANDY STRATFORD
ERIC LYNCH	ALAN WELSH
DEREK POIMER	CHRIS COWLEY
FABIAN SCREPIC	STEVE DUVALL
TROY DAVIES	DEREK JENKINS

BATHURST '75 vs WEST WANDERERS
Saturday - Alec Lamberton

BRAYDON BARCHAM	CHRIS DUFFETT
DAVID ROSEWARNE	TRAVIS REEVES
PAUL WAINE	JOHNATHAN LANGAN
SHANE WEST	VLADO MICKOVSKI
KEN BARWICK	SHANE CRAMPTON
ADAM COLLINS	ANTHONY CARUSO
ARCHIE THOMPSON	MARTIN CASSAR
DAVID JUDGE	MARK HIGGINS
MARK ROOKE	LIAM GIBBS
SHAUN DIXON	DEREK CHRABOWSKI
SCOTT MUTTON	DARREN CAMILLERI
MARK SMITH	JIM BOUDAHER
TONY CLANCY	PAUL BENTVELSEN
KERRY JOHNS	CHRIS SENAT
MATT SMITH	ROBERT NIELSON
PAUL IVERS	RICK GIOMETTI
BRENT GRIFFITHS	CHRIS GIOMETTI
GREG PELL	JASON VELLA
ADRIAN RENIKE	BJORN BORG
STEVEN WOOLFE	

SYDNEY COSMOS v
Sunday - Went

PETER GUNNING
GERRY GOMEZ
PAUL RICHARDSON
PETER PAPOYTHIS
TOMMY MCCULLOCH
GEORGE KALOGERAS
RUDI JERKOVIC
DARREN IOCCA
VADIM MIKOUTSKY
GRANT LEE
GARY SPIVAC
PAUL DEE
BEN BLAKE
JIM PATIKAS
LOUIE DOUNIS
STEVE MCCOMB
TONY SPYRIDAKOS

GRADE GROUNDS

with Paul Goodwin

of his side's loss of two valuable points.

Moments after the Nunez dismissal David Fitzharris had a good shot on target, which bounced off the keeper's chest at the feet of Scot McArdle, who tucked the ball away for a Penrith lead.

Missing the injured Saffet Catovic, Fairfield pushed on and were rewarded in the 23rd when Matthew Borg executed a good finish to a flick on from Richard Machado after a throw by Paul Yates.

Machado had returned to the club from Parramatta Eagles a week earlier and was well received by regular supporters.

Kelly Cross introduced one of his Westfields Sports High proteges, 17 year old Brad Douglass, for this game and from his cross in the first half it took an acrobatic save from Angelo Rodic to prevent a shock goal.

Fairfield did get ahead though in the 56th, with Borg again on target. A free kick on the right by Mark Abi Arrage was headed in by the youngster, while a defender's attempt to stop the ball's passage into goal with his hand went unpunished.

Penrith drew level again in the 65th after a cross, had been deflected away and the loose bouncing ball was reached first by Peter Bennett who was able to volley past Trinity Allen in the Bulls' goal.

Not prepared to settle for anything less than a win Fairfield bounced back to score again in the very next minute.

A curling corner from the right by Abi Arrage was nodded in by another youngster, Tony Boustani, at the far post.

And then came the penalty decision which Fairfield supporters could not accept and it took some well chosen words to get tempers down from boiling point as the teams trudged of the pitch the moment the contentious goal was scored by Daniel Margetts.

It was a big improvement by Fairfield who a week earlier had to fine two first graders for arguing during a game.

Penrith were grateful for the point against a team of ten, at the finish.

COSMOS BEAT BATHURST WITH LATE DOUNIS GOAL

Bathurst did everything right against leaders Sydney Cosmos, until keeper Braydon Barcham bought down striker Louis Dounis, wide on the edge of the penalty area in the 77th minute.

Even then, brought back to 1-1, the visitors could have reclaimed the lead but for a piece of fortune for Cosmos custodian Peter Gunning who managed to get his legs in the way of an Adam Collins shot.

Collins had made a burst up field in the 80th minute to latch onto a crossfield ball from the alert Archie Thompson.

The low shot form Collins appeared to deceive Gunning who drived the wrong way, yet still got his legs to deflect the ball clear of goal.

Barcham in the Bathurst goal had played his part in the Bathurst plan to soak up Cosmos pressure just as the team had in the first round draw at Alex Lamberton.

Bathurst led from the 30th minute when Shane West made a good run to track a Paul Waine free kick, clipping the ball over the head of the advancing keeper.

With all the good work behind them Bathurst were under pressure from Louis Dounis as he made his way into the area, closely watched by defender Collins at his shoulder, goalside. Barcham, perhaps rashly, tried to claim the ball by diving at the big man's feet and though he got the ball, Dounis came down and the penalty was given.

Paul Richardson put the penalty kick away, with Barcham just getting a hand to it on the way in.

Then after Collins had been denied by Gunning, Dounis got the winner with two minutes to go, jumping highest to not in a looping header.

Bathurst coach Joe Judge was not unhappy with his side's

MT DRUITT TOWN vs STH MINOTAURS
Sunday - Popondetta Park

SCOTT ALLAN
PAUL CLEARY
ADAM MILLAR
MAT MILLAR
MICHAEL SKEGGS
ADRIAN MACEROLA
LEO PRAMUTICO
BRETT KLAASSEN
JACK COSTELLO
RICHARDO SANDOVAL
DANNY GRECH
JOHN WHITE
SHANE WILLIAMS
STEVEN WELBEDAGT
AMBROS MANCIA
FRANCIS DAVILLA
STACY ALOGDELIS
BEN WILLARD
DANNY ORLANDO
JOHN PANTAZIS
SAM PANAGAKIS
ROSS POULOS
ROBBIE IRONSIDE
GEORGE DRANGANOUDIS
RICKY SOMBOLI
DARIO FERNANDEZ
BILLY DROSSOS
MANUEL SARIKAKIS
ANTE MIHALJEVIC
SOCRATIS BAKAFOUKAS
JULIANO DAMJANO
STELLIOS SAMPSONIS
RUSSEL COTTON
ZIA YOUNAN
MATHEW REMONDOS
MARK MAVRICK

OS vs HILLS UNITED
Wentworth Park

IG DANIEL BISHOP
EZ JASON EAGAR
ON KEIR SUGGETT
IS HAYDEN BEGBIE
CH DAMON THOMPSON
AS KEVIN LESTER
IC MARK HAGGER
CA ADAM HAGGER
KY NATHAN HALL
EE ANDREW BOW
AC BERNHARD VOLODER
EE DARREN READ
KE STEPHEN WAITE
AS LUKE ALLSHORN
IS LAWRIE MCKINNA
MB GEOFF DWYER
OS SHANE COOMBES
JOHN FAULKNER
PETER MEIGHAN
TERRY IDE

DULWICH HILL vs STANMORE HAWKS
Sunday - Arlington Oval

DAMON EMANUEL
ENNIO MORSON
ULISSES PEREIRA
SAMUEL BELINHA
PHILIP CACCIOLA
TIM PRESTON
SEPP DISCH
DAVID BENNETT
PERRY GIANNOPOULOS
KEVIN GAFFNEY
STEVE CHILAS
TONY GENOVESE
JASON PETRIDES
BILL BALTATZIS
JERRY BARROS
MARK SANTAROSSA
JEAN PAUL NOVOSADEK
RUI DE ARAUJO
DAVID MARTIN
DENNIS OLLA
NICK V KARTAMBIS
ANDREW EVGENIDIS
ARI TRIANTAFYLOU
CON BAKAFOUKAS
PETER KYPREOS
MARCUS PAVLAKIS
JIM PETRISIS
EDDY BRISCOE
NICK A KARTAMBIS
NICK KONSTANTINOU
MATHEW SHEPHERD
DANIEL OCCHIPINTI
TOM PONTIDAS
BURIM ZAJMI
JOHN PELEGANOS
MANUEL XIPOLITAS
DRAGAN RADOCAJ
JASON OLDRIDGE
THEO KATSAROS

FAIRFIELD BULLS vs AUBURN UNITED
Sunday - Ninevah Field

TRINITY ALLEN
HADI CHEDID
ROBERT GRUBBA
JAMIE NUNEX
MARK ABI-ARRANGE
MARTIN ABI-ARRAGE
PABLO GOMEZ
LEO PINTOS
EDDY PINTOS
MOHAMMED AL KHAFAJI
FADI CHEDID
MATHEW BORG
SAFET CATOVIC
SAMIR ISA
TONY BOUSTANI
ROBERT HORVATOVIC
PAUL YATES
HAYDAR ARSLAN
ADAM MORAS
ANTE KREZO
DARKO STIPIC
MUSTAFA KADAYIFCI
UGUR TASKIN
GURDAL OZCAN
MOON KUNG KIM
PETER DAMESKI
SEON JAE WANG
SASHO TALEVSKI
DENIZ KESELIK
RUSSELL CACHIA
MURAT KURU
KWAKSIK CHANG
HAKAN CELIK
NABIL ALGUREISHY
SONER OMAC

efforts and praised the home side for sticking to their task, but knows how close his men were to bringing the favourites undone.

FIRST DIVISION LEADING SCORERS

18 - Jim Melissourgos (Belmore)
13 - Scott Mutton (Bathurst), Ugur Taskin (Auburn)
12 - Safet Catovic (Fairfield (4 with Auburn)
10 - Eddie Briscoe (Stanmore)
9 - Jim Boudaher (West Wanderers), Saso Talevski (Auburn), Mark Moffett (Penrith), Luke Allshorn (Hills United)

PREVIEW OF ROUND 20

Twice in action this weekend will be the Ryde City and Stanmore sides, both having played Waratah Cup and competition matches the previous week in a busy season for them.

At TG Millner in another Saturday match Ryde will hope to emulate their last performance at their Eastwood ground where they thrashed Auburn 8-0. That is much less likely here where Eddie Briscoe and co should keep the Ryde defence honest all day.

Ryde should win, but it will be very tight, no doubt.

Next day Stanmore plays Dulwich Hill at Arlington in what should be a good contest. It is not Stanmore's home game, but they will be at the ground for the second week in a row, after their Belmore home game, but they will be at the ground for the second week in a row, after their Belmore home game there and should be good enough to come away with the points.

Ryde are at Mt Pritchard on Sunday a ground where they usually do well and on a surface which should suit them. A big Ryde win is less the concern for coach Les de Celis, just any win will do to stay in touch with Cosmos, rapidly getting out of reach.

Belmore takes on Penrith in a top guns battle at Blick Oval, where goals have been in abundance. Penrith will give a good account, but we expect Belmore to hand on for a solid win.

Mt Druitt, the other Mounties, or Town Rangers as they prefer to be called, are up against Southern Minotaurs at Popondetta Park.

Mounties or Rangers, both have a search for points and on this occasion should find some at the expense of the disappointing side from Bexley.

Bathurst are back at Alex Lamberton where they usually draw good crowds and the Wanderers will be even further from home than usual when they pay a visit to the wintry West.

Wests can win anywhere on their day and could surprise Bathurst, if taken too lightly. Their wins at Ryde and Fairfield show that they fear nobody on their travels and will wan t to make the long trip worthwhile.

West will be without suspended coach Vlado Mickovski, who will miss three matches and Jim Boudaher who is unavailable.

The Bathurst - West Wanderers match has been switched to the Saturday.

Tow other Sundays games to savour are the Sydney Cosmos and Hills United encounter at Wentworth Park and the Fairfield Bulls and Auburn match at Nineveh Field.

Cosmos were given a fright by Bathurst, winning only in the last two minutes, while Hills emerged victorious from their last home game with Ryde. Cosmos could find this just as difficult and a draw is highly likely.

Fairfield star Saffet Catovic will face his old allies at Auburn and will want to go on with the job of helping his new side break clear of the lower reaches. Auburn have not done well away form Mona Park and Fairfield supporters will expect to win here.

The unpredictability of both sides should ensure a good afternoon of entertainment with goals flowing steadily. Who knows what will happen with these two sides!

LIVERPOOL AND CONCORD CALLED OFF

In what must have been a surprise to many the match at Ernie Smith Reserve was called off by the referee at 8am on the morning of Saturday's game, leaving two frustrated coaches and many supporters scratching their heads.

overnight rain, coming after a period of overuse of the pitch in much less suitable conditions, left the ground at risk of permanent damage. Surface water appeared to affect only isolated sections of the pitch, but the real problem was hidden below where constant use had exposed the ground to the elements.

Bother coaches elected to calling at the nearby Calabrian Sports Centre, where only the car park at Prairiewood was waterlogged and where play was to prove no problem on a well designed pitch.

PRAIRIEWOOD FOIL STUDENTS

It all looked so simple for the students when they surged to a 15th minute lead against Prairiewood, having already threatened to score in the 6th minute. The University of New South Wales team switched to their blue shirts, but should have ignored their poor record in this attire and gone on to sew up the game in the first half.

They laboured as the match wore on, despite having a more potent strike force and began to make silly mistakes at the back and to give away possession in midfield.

The first chance fell to Victor Jago who volleyed over the bar after Steve Morrissey had intercepted the ball and cut the ball back to the edge of the area.

Then Morrissey ran onto a pass from Eamonn McLaughlin and confronted the keeper, chipping the ball towards goal where Victor Jago was able to turn it into goal at the near post without much fuss. It was Jago's tenth of the season taking him, at least overnight, to equal top scorer for the season so far.

Newest Prairiewood recruit, Andrew Daniele, was a lone figure for the home side in the first half, getting into some good positions, but without much support.

Jago, meanwhile, nearly made it two in the 35th when his volley, from a Patrick Darville free kick, was saved nicely at the left post by the keeper.

Daniele showed signs of what Prairiewood could do, a minute later, as the Wales failed to capitalise on their early superiority.

He struck the bar from 15 yards out on the left and then Dominic Oliverio put a good chance wide in the 38th.

When Knowland gave the ball away on the hour Prairiewood's Italiano should have scored from the left of the area, but scooped the ball wide of the right post as it went across the face of goal, with nobody in sight.

After showing no further signs of extending their lead, or indeed wanting to, Uni conceded an equaliser through slack defence. And it was the two substitutes who combined to do the trick.

Gus Mendes found room to move on the right and cleverly drew the defence out to his side of the field. At just the right moment he switched play to the left where Dickens Eshu was making his run form deep and after a couple of controlling touches Eshu sent in a swerving left foot shot which nestled in the bottom right corner of the Uni net.

Morrissey had a chance late in the game to restore his side's lead, but after being put in by Chad Karpes, and doing the hard work of drawing the keeper, managed to hit the right hand post, the ball rebounding across goal and then back into play

GRADE GROUNDS

WITH PAUL GOODWIN

where it was scrambled clear.
Draw specialists Uni gained their tenth point in this manner, but Prairiewood are catching up now after three draws in a row. Neither side appears to have a winning approach.

HURSTVILLE'S LATE SWITCH FOILS GREYSTANES

After announcing their intentions to play a number of games at the Croatian Sports Centre, Hurstville had the plug pulled on them for the second time in a fortnight when yet another big fixture was moved back to the open to the public Camdenville Oval on Sunday.
The fate of the other game on 21st of this month is unknown, but the club won't have to worry after that; all their other games are away from home. As nomads this year they will probably not be too bothered about that anyway.
The decision on this latest match was not made until midweek long after 'Super Soccer' closed for publishing.
It is likely that the last home game against Concord will be played on a Saturday at Hurstville Oval.
Hurstville scored in the 6th minute when Dennis Lukenic met a cross from Mark Goreta, back from injury, who took advantage of good work by Tom Maric and Ante Buntic.
Winning the midfield well and controlling well at the back Hurstville made sure that the Greystanes strikers were kept in close check all afternoon.
Slack marking at a corner led to the second goal in the 35th minute, Gary Departo heading the ball in well.
Then in the 67th Robert Harmet on the right switched play to Goreta on the left who was able to beat his man and cut inside before putting his shot away.
Defender Vlado Grgin blotted out the threat of Mark Racker and the Hurstville side had an easier than expected passage on the wide open spaces at Camdenville.
They could lose talented on-loan youngster Tom Maric who could be included on Sydney United's coming tour of Croatia if he is included in the 18 man squad next week.

ALEXANDRIA BIG WINNERS OVER AC UNITED

A late goal by Osvaldo El Ali was all an understrength AC United could manage as Alexandria showed their class in a 3-1 win at Marrickville Oval on Sunday.
With Daniel Percy steady at the back and Steve Chilas enjoying a new lease of life in his role as striker, Alexandria played one of their best games of the season to nullify the threat of the El Ali inspired AC United.
It was the 35th minute when the home side went ahead through an interchange between Achilles Makopoulos and Chilas with the former getting to the ball before the keeper.
El Ali had a chance to get an equaliser before the break when he accepted the ball from a throw in and made a nice touch before catching the keeper looking into the sun. Unhappily for the player-coach the ball struck the post.
Alexandria should have expended their lead just before half time when Con Simotas beat the keeper, but put his shot wide.
The introduction of substitute Con Anagnastopoulos at the one hour mark brought two vital goals for Alex, with Con grabbing both.
The first of these came soon after the substitution had been made, with Anagnastopoulos coming around the back to sneak in with a header after a corner which had eluded everybody else.
Then a good move saw Chilas cut the ball back for a simple tap in by the same player, the competition's leading scorer.
Paul Andricoupoulos also missed two 'sitters', after coming on as a replacement, the result of injuries to key defenders which left coach John Sentas with no choice, but to bring them off.
The happy players and supporter enjoyed a celebratory drink after the game at the nearby Great Alexander Club in Marrickville.

PARRAMATTA CONTINUE ON THEIR WINNING WAY

Parramatta City dealt with challengers Sydney Districts at Eric Primrose well enough to emerge with a 2-0 win after a scoreless first half which concluded with a player being sent off for the visitors.
A back pass intercepted by Andrew Vezos saw Parramatta take the lead in the second half and after hitting the post Con Bonovas went on to make it 2-0 for the home side.
Bonovas hit a cracker from the side of the field after taking on and beating several players which allowed Parramatta to register a strong win thanks to an all round team performance.
Robin Younan was outstanding on the day in his defensive role for the locals who were missing George Vervitas and Peter Vezos on this occasion.
Both should be back next week.

TRASANDINOS FRUSTRATED AGAINST GRANVILLE

Trasandinos were held 0-0 by struggling bottom club Granville Green Island, a game which had little bearing on much at all other than belated attempts by Granville to stave off relegation and slim hopes of Trasandinos of making the play-offs.
Neither side can draw much joy from this result, as the goals have now dried up for Granville as they find themselves seven points adrift of University with a vastly inferior goal difference.
Unless they can win their catchup games with Prairiewood and Sydney Districts, Transandinos can probably say goodbye to the top four series this year.

PREVIEW

News just in. - Prairiewood have lost their useful striker Alan Cetinic, for a number of weeks, after the youngster decided to go overseas.
The club has appointed long time Avala defender and reliable sweeper Ben Diavani to steer their fortunes for the rest of the season and his achievements since taking over have pleased officials. His first game in charge was against Hurstville.

The club is due to have its catch up game against AC United at Valentine Park (Parklea) tonight, Thursday 11th July.
First Grade at 8.15pm, Under 18's 6.30pm and Under 21's on an adjoining pitch at 7.30pm.
Apart from 1st Grade the 'Italian Derby' is especially interesting in Under 18's where first plays second.

The club's other deferred game with Trasandinos, originally scheduled for July 10 at the Wills Ground, has not been reorganised at the time of writing.
Turning to this weekend now.
As usual there are two Saturday games in this Division and both look worthwhile.

Sydney Districts issue the challenge to Prairiewood at the Wills Ground in a game which should go the way of the home side, especially since the visitors will be weary from a key midweek game, two days earlier.

The same day at Abruzzi Oval AC United are ready for Parramatta City, a game they must win to stay in a healthy position, but Mike Johnson's Parramatta are made of stern stuff and could escape with a win if they get the rub of the green.
Sunday is crunch time for Concord Juniors who face the might of Trasandinos at Edwards park and a win for them is absolutely essential. It will be tight, but Juniors should prevail by a nose.
At Wyatt Park Granville meet Hurstville in a match which the visitors would be disappointed at losing, should that happen.

SUPER LEAGUE PREVIEWS with David Cooper

SUTHERLAND SHARKS vs ADAMSTOWN ROSEBUD

The Sharks players would be the first to admit that they were very lucky to get a point from last weeks game against Bonnyrigg. Their performance was below the standard they have set this year and were lucky that Grant Bard was able to come up with a superb equaliser in injury time. However their lead at the top of the table is now only one point and with both Parramatta and St. George playing good controlled soccer, the Sharks face the very real prospect of missing out on the grand final despite being the most consistent side over the whole season. They also face the above two sides in the coming weeks while this weekend's opponent Adamstown are already in the grand final and starting to play good solid football in building up for that clash. In fact this game could very well be the prelude to the grand final, so there is a lot at stake in this game from a motivational point of view. Adamstown after few rather ordinary weeks, have started to put together some consistent performances and last weeks win over Rockdale put paid to the latter's grand final ambitions. They are not quite at full strength but Adam Sanderson form in his first game back with the club in 1st Grade was encouraging. Liam McGuire continues to score the goals taking his tally to nine. Brett Eldridge is also finding the target and he no doubt gives Neville Power extra strength up the front. Unbeaten in their last three games, Adamstown will go in with a good deal of confidence as they have nothing to lose will surely throw everything at Sutherland and hopefully inflict upon them their first defeat. Bard will be the key for Sutherland and he was easily the best player for them last week and he will have to be watched carefully. Peter Terry might be tempted to bring David Thomas back into the midfield after last weeks lacklustre effort. Tight one which could go either way.

1995 Result: Sutherland 0 Adamstown 0
Coop's Tip: Draw

BLACKTOWN CITY DEMONS vs CANTERBURY MARRICKVILLE

Both these teams are going through the motions of playing out the season at present and will be a tough match for either side to get motivated for. Canterbury probably have little bit more to play for as they are trying to get right out of reach of Macarthur and the wooden spoon. They did that well last week by beating the Rams, with the supposedly out-for-the-season Kon Tsaousidis scoring the goal. His unexpected return is a bonus for the Berries but his knee must still be a little suspect considering he only returned at the start of the year from a total reconstruction. However he is a tough character and gives the Berries attack much greater punch. The Demons were a little lucky to survive a last minute goal by Anthony Guido which was ruled offside, to earn a draw with Illawarra. Details of the game were sketchy but they are going through a rough time at present and any points especially away from home are valuable. For Canterbury is was their first win since Round 8 and ended one of the worst runs by the Club in recent history. Will always offer stiff opposition but have only won once in their last five matches against the Demons. Blacktown earlier this year accounted for the Berries 4-0 in one of their best performances of 1996. Blacktown's home record has not been great but that means they are probably due for a win there. Blacktown's have
plenty of class around the ground with Steve Berry, Scott Baillie and Damon Langan while Scott Xuereb and Con Paradisis have impressed since joining the club in June. Blacktown at home, should win this one.

1995 Result: Blacktown 3 Canterbury 0
Coop's Tip: Blacktown

CENTRAL COAST vs ILLAWARRA LIONS

The Coasties just cannot take a trick in the second half of the year and suffered an embarrassing defeat to St. George last weekend. The scoreline of 7-1 certainly showed a few flaws in the defence which for most of the year has performed very strongly. They were given the run around by the nippy Saints forwards, whose pace certainly exposed the older Coasties defenders. Steve Lilley's send off didn't help matters but they were already 4-1 down at the time. They have not won since Round 13, after recording five wins on the trot and need some inspiration quickly if they are to change the current situation. Illawarra were mightily disappointed at not getting all three points against Blacktown last weekend, denied an 89th minute winner by the linesman's flag. A win would have put them in a great position of only being a point behind Sutherland. They are still only three points behind and with a game in hand could have a major say in the final grand final spot. This however will not be an easy game. There is nothing worse than facing tough opponents especially when they have been seriously wounded and will be out to atone. They are unbeaten in their last five matches, so confidence is obviously high. With players of the calibre of Richard Lloyd, George Jolevski, Peter Murray, Fabio Macolino, Saso Dimoski and Angelo Petratsos, they certainly have a great deal of experience and this certainly will play a big part in this game. Coasties have a big home crowd support, which is usually worth a goal and need a confidence boosting result. But on current form, I think Illawarra might just reverse the first round fixture result.

Coop's Tip: Illawarra

ROCKDALE CITY SUNS vs ST. GEORGE SAINTS

What a tantalising fixture this is going to be. However some gloss has gone from it, as Rockdale has virtually no chance of grabbing the second grand final spot after losing their last two games. However they would like nothing better than to knock off near neighbours St. George and deprive them of the same opportunity. Whether the Rockdale players can be up for this, is the big question though. St. George to compound matters for the Suns is in hot form. There demolition of Central Coast had many people asking questions and with the goals flowing

freely they are the darkhorse for the second grand final position. It is funny how quickly things turn around. Three weeks ago the Suns smashed Leichhardt and everybody said they would be hard to beat, while a little while back now St. George were struggling losing four straight and nobody giving a hope of playing in the final. Two losses on the trot to Bonnyrigg and Adamstown has ended their chances. One player who still has a lot to play for Eric Williams. He has now fallen behind at the head of the goalscorers list and will be keen to end his barren spell and fight for the 'Golden Boot'. Saints strikers though had a field day, both Steve Karavatakis and John Buonavoglia scoring hat-tricks. This will be in fact Karavatakis's last game for the season and he no doubt will want to leave on a winning note. His eleven goals have been very valuable for his side and his absence will leave a hole in the Saints attack, for the remaining games. They have a fairly settled side at the moment and coach Peter Katholos is very confident his chargers can go all the way. No love lost between these two sides and a fierce battle is expected with a few goals as well. And who will forget last years dramatic last minute equaliser at this ground which earned the Saints a place in the semi s. Saints just to get home.

1995 Result: Rockdale 1 St. George 1
Coop's Tip: St. George

MACARTHUR RAMS vs PARRAMATTA EAGLES

This is one of those games that poses a real danger for the Parramatta side. The Rams might be on the bottom of the overall table and out of the running for the second grand final spot after last weeks loss but they have been creating chances and are on the verge of scoring a few goals. That as we know has been there biggest problem in converting those chances but they are bound to come good at some stage. Parramatta might not be the most attractive team going around but their style of play is starting to get results and looming large in the second round. Are only a point behind Sutherland with a game in hand and with a very mean defence will be right there till the end. Macarthur's defence has also being performing well conceding only two goals, unfortunately the players just cannot score any. They still have a lot to play for and Parramatta should not expect them to roll over and die. They certainly gave them a rude shock at Melita and lost in the last five minutes. The Eagles though look much settled these days but the results are always too close for comfort. With a game in hand, they are sure to keep the pressure on Sutherland. With Anthony Surjan in commanding form, the Eagles control most of the play and one wonders when Geoff Gunning might start to score goals on a regular basis. His goal last weekend might just give him some confidence to start. Danny Cerjak will probably get the task to mark him and that battle should be a highlight. If the Rams could hold the Eagles they could cause a shock but with much to play for Parramatta should win.

Coop's Tip: Parramatta

LEICHHARDT TIGERS vs BONNYRIGG WHITE EAGLES

Always a game that people look forward to on the Super League calendar. There is no love lost between these two sides and expect a fierce clash. With both teams also involved in the chase for the second grand final spot, a win is a must for either side. The Tigers are in a slightly better position but are struggling to win games. Since beating the Coasties, they were thrashed by Rockdale and then recorded three draws in a row. The 4-4 draw with Bankstown was a classic match, with Stuart Cleary returning from injury to score a hat-trick. While he looks ungangly at times, his effectiveness in front of goals cannot be denied and with only five weeks to go he will trying to overhaul Joseski in the race for the leading goalscorer's award. Bonnyrigg can consider themselves terribly unlucky not to have ended Sutherland's unbeaten run, playing half the game with only ten men and leading 1-0 with only minutes remaining. Grant Bard's equaliser in injury time was heartbreaking also because it has made their task of making the grand final just that little bit more difficult. Are five points behind and really need to win all their remaining games to have a chance. Jason Flynn and Jeff Suzor were outstanding last week, while Nemanja Obradovic is a livewire up front and will test the Leichhardt defence. This contest has all the ingredients of great match and it is hard to pick a winner. Bonnyrigg has a good record against the Tigers in the last couple of years but will struggle to get the win this time.

1995 Record:Leichhardt 1 Bonnyrigg 1
Coop's Tip: Leichhardt

BANKSTOWN CITY LIONS vs WARRINGAH DOLPHINS

Over the past few years these two teams have usually been fighting for the top positions on the table come this time of the year. However with both teams in the bottom three of the second round table the season is as good as over for them. While Warringah is still in the Waratah Cup they will continue to be motivated and on Bankstown display last week they are still going to go allout. Nikolce Joseski hat-trick against Leichhardt was a welcome return to form after a number of games without a goal. He has returned to the head of the goalscorer's list and will be determined to stay there. Despite being very attacked minded they are susceptible in defence, having conceded 15 goals in only six games they have played in the second round. Warringah were outgunned by Parramatta last weekend especially in the middle of the park but will probably find Bankstown's style of play more to their liking. Warringah are also good on the counter attack with players like Sam Panetta, Mark Beldham and Dean Harding all very quick on the break. They also like to take on defenders and with a number of the Bankstown defenders getting on a bit, their speed could prove a difference. Bankstown have brought Zoki Adioski back to the club and his attacking flair could be a benefit. to the side. Could produce a few goals this game and at home, you would have to favour the Lions.

1995 Result: Bankstown 2 Warringah 2
Coop's Tip: Bankstown

YOUTH LEAGUE with Ian Marriott

UNDER 14 EAGLES BACK ON TOP

Parramatta Eagles are back on top of the Under 14 Super Youth League competition table after scoring a 2-0 win over Gladesville Hornsby last weekend and UTS Olympic being unable to play due to the wet weather.

Both sides have now played the same number of games and the Eagles hold a one point lead although they are behind slightly on goal difference.

The minor premiers is almost certain to be one of these sides who have each done remarkably well this year but it is likely that it will not be decided until their second meeting later in the season.

Wollongong City's chance took a severe blow over the weekend losing both matches by the odd goal, Sutherland collecting only their third win of the year on Saturday and then Southern Districts on Sunday.

Blacktown City appear to be fairly safe but the fourth position is very open with just a point separating fourth placed Wolves from eight placed Macarthur and four sides locked on 28 points.

Central Coast with two matches in had are looking the best chance to go on form here.

While there is still a long way to go, an average of nine games per team or almost a third of the premiership, it is looking more and more like the Under 15 competition has come down to a race between five squads.

Adamstown and Parramatta both won their weekend matches and appear fairly safe although they cannot relax just yet.

But Gladesville, Sydney United and the rejuvenated UTS Olympic are each involved in a major dog fight and are separated by virtually nothing although Gladesville do have a advantage in terms of goal difference which may play a big part towards the end of the year.

Gladesville were beaten 2-1 by the Eagles last weekend in a tight affair which could have gone either way while Sydney United gained a 2-1 advantage over Macarthur who have improved dramatically form their early season efforts.

Wollongong City are starting to drop away after two 2-2 draws over the weekend with Sutherland and Southern Districts.

For Sutherland it was a huge celebration as the point was their first of the season and with ten games to play this result may give them the impetus to find a win before the years end.

Blacktown City Under 16's did not kick a single ball last weekend their games being postponed but their chances of breaking into the four increased dramatically as fourth placed Wollongong City crashed to successive defeats to Sutherland 4-2 and Southern Districts 2-1, meaning the Demons with a game in hand are possibly just three points behind the Wolves.

Just two weeks ago it appeared impossible for any side to break into the top four but now it is a very realistic chance and not just for the Demons but also a host of other sides including Sydney United, Sutherland, Southern Districts and maybe even Adamstown although Blacktown has a better chance than any.

Each of the other four challengers collected three points, Rosebuds beating Central Coast 3-0, Southern Districts winning 2-1 against Wolves and Sutherland doing likewise 4-2 while Sydney United beat Macarthur 3-0.

It should be noted that Marconi 16's have been credited with a loss that should have been against Macarthur and they have in fact lost one less match, played one less and have a much better goal difference than what is shown currently.

Needless to say this will be rectified before the seasons end.

Will Parramatta Eagles Under 13's become the first ever Super Youth League team to go through a season undefeated?

Thus far they have only dropped points in a draw with Macarthur. Last week they met second placed Gladesville who have been going through a rough trot of late.

Irrelevant of who else make the top four it is difficult to see anything other than an Eagles clean sweep.

Adamstown continue to climb the Under 13 ladder beating Central Coast 4-2 last week but the Coasties are still looking a safe bet for the finals as they have plenty of games in hand on those around them.

Macarthur could have moved into the four had they collected the three points against Sydney United but it was not to be as the two settled for a draw. Southern Districts can forget about the semis after being beaten by Wollongong 3-0 but each of the Wolves, Adamstown and Sutherland who drew with the Wolves on Saturday must be considered a chance if they continue their good form of late.

This week Southern Districts and Marconi Under 13's fly off to Sweden where they will joint the Gladesville Under 16's representing Australia at the Gothia Cup which is the worlds largest Youth Tournament and has teams from more than 50 other countries involved.

Good luck to all three.

DIVISION TWO

Stanmore Hawks Under 13's showed they can play good football when they defeated competition leaders Hills United at Pratten Park.

The Hawks 2-1 victory places them in equal third position with only four points away from first.

It was a different story in the Under 14's when Hills United easily overcame lowly placed Stanmore Hawks 2-0 which places them one point outside the top four.

An upset occurred when the underrated Under 15's Hills United tame took three points away form competition leaders Stanmore in a game where the bounce of the ball proved the outcome, 1-0 United.

Under 16 Hills United desperately needed a victory to keep them in contention with the top four, and win they did showing they are the team to beat by winning convincingly 2-0.

Moving over to Popondetta Park where Mt Druitt Town Rangers took on the Hawkesbury City in games where both teams displayed first class football .

In the first game the Under 13 Rangers team overpowered their opposition by cruising to a 3-1 victory and preventing Hawksbury City to move into outright second position.

A much closer battle occurred in the 14's when lowly placed Mt Druitt deservingly took home the points when they

YOUTH LEAGUE with Ian Marriott

NEPEAN STILL IN THE RUN FOR THE TOP FOUR

Despite Nepean Under 13's losing to Warringah in their First Division Youth League clash last weekend they are still in a good position to make the four holding a four point lead over their nearest rivals Illawarra and also a game in hand.

Each of the top three were victorious Warringah beating Nepean 4-2. Second placed Leichhardt scoring a 2-1 win over Eastern Suburbs who are starting to drop off the pace after a great early season and CSI Schofields who scrambled to a 2-1 win over lowly Southern Branch.

Of the challengers, Illawarra, Bankstown and Blacktown were all able to claim the three points with wins against Rockdale, Bonnyrigg and Ku-ring-gai respectively but in each case the margins was just a single goal.

Granville failed to make an impression after coming up against their bogey side and being beaten 2-0.

Warringah Dolphins Under 14's were unable to take advantage of Bankstown Associations match being postponed when they drew 2-2 with Nepean at Cook Park.

Nepean are still a big chance of making the semis and are just two points out of the four.

Granville did take advantage of the wash out matches beating Parramatta City 4-0 and joining Bonnyrigg on 33 points in equal third spot but they still have plenty of hard work ahead of them.

Fifth placed Illawarra Lions also scored a 4-0 victory over Rockdale and Southern Branch also stay in with an outside chance after beating CSI 1-0.

Rockdale City Under 15's came very close to taking points off the leaders Illawarra Lions last weekend before going down 1-0 and allowing the Lions to stay top with a two point advantage over second placed Southern Branch who had no problems increasing their goal difference with a 5-1 win over CSI.

The Suns stay in fourth and also continue to hold off their nearest opponents Warringah and Parramatta City who each were involved in drawn matches, the Dolphins 2-2 with Nepean and City 3-3 with Granville.

Eastern Suburbs Under 16's continue to be the only team with any chance of stopping the competition leaders CSI Schofields from running away with the minor premiership after beating fourth placed Leichhardt Tigers comfortably 3-0.

CSI were also rarely troubled by their opponents last placed Southern Branch winning 4-1 while Rockdale virtually wrapped up a semi final position winning 3-0 against Illawarra Lions.

Blacktown stay in contention after beating Ku-ring-gai 2-0 but Bonnyrigg are the side with the best chance of breaking up the four as they are just two points out and have two matches in hand.

Warringah and Illawarra Lions equal with 130 points each from 72 games and five pints away CSI Schofield who have four matches in hand.

The Dolphins have only juts come down from Super Youth League and are keen to get back amongst the big time while the other two candidates were in second division last season and have done very well to get to where they are.

All three would be worthy of promotion but unfortunately one will miss out and will be forced to spend another twelve months in the First Division although they would feel very confident of being promoted the following season.

If goal difference decided the issue then CSI look like the team to miss out as they are well behind the other two.

Warringah hold a decided advantage in this department.

---

edged out their opponents 1-0.

A similar result happened in the 15's where the Rangers crapped in a 3-2 result and when every one thought a whitewash would occur bottom placed Hawksbury Under 16's held fourth placed Rangers to a scoreless draw.

Sutherland Association Under 13's struggled to beat Canterbury Association in a tight 1-0 win.

A reverse result occurred in the 14's when the highly ranted Canterbury Association proved they were a force to be reckoned with beating their opponent 1-0.

Under 15's Canterbury Association work their way up to second spot after an exciting and well deserved 3-1 win.

The under rated Canterbury 16's team showed they can play good football conceding two goals to then finish the match 4-2.

Spectators at Potts Park witnessed storm of goals in the clash between Canterbury Berries and AC Untied.

The highly rated Under 13's and 14's United teams totally demoralised the Berries with seven goals a piece ending 7-0.

Berries 16's robbed three points and outright position away form AC United with an outstanding 3-1 victory.

Close match at Hajduk Stadium where Under 13's St Johns Park edged out Macquarie Sports 3-2 in a close decisive match.

Meanwhile in the 16's Macquarie positive play proved to be too strong winning impressively 2-0.

Mt Pritchard held the Penrith

Panthers three games to one as they dominated in the 13's 3-2, 14's 5-3, and once again in the 15's 3-2 as all teams displayed fine quality football.

The match of the day came in the Under 16's match where first met second in outcome in the match decided first spot with the Panthers taking it out 1-0.

The view form Magdala Road was full of goals Ryde Under 14's proved superior beating Springwood 4-1.

In the 15's Ryde City took the spring out of Springwood moving them closer to the top winning 8-0 taking out third place.

SUTHERLAND SHIRE SOCCER

FUNDRAISING LUNCHEON

July 19, 1996
Noon for 12.30pm.

MIRANDA R.S.L.

$45 per person
including lunch, drinks and entertainment

SPECIAL GUEST SPEAKERS

- John Burridge
- Ray Seagar

TICKETS AVAILABLE FROM MIRANDA RSL FRONT DESK
or BY PHONING 524 5441 or 544 1290

WOMEN'S SOCCER
with Janene Mar

AUSSIES GREAT START IN U.S.A.

USA 2 (Julie Foudy 18, Cindy Parlow 81) vs Australia 1 (Sharon Black 5)

The Australian Team kicked off its USA Tour in fantastic fashion last Thursday, going down by just the single goal to Olympic goal medal favourites USA 2-1.

Played at Tampa Stadium in Tampa, Florida before the men's Major League fixture between Tampa Bay Mutiny and Colombus Crew, the crowd had the opportunity to see their Olympic Team in action for the first time since the final sixteen was announced a fortnight ago.

The mighty USA, in full-time training since January, found themselves a goal down just five minutes after the opening whistle to the fledgling Aussies. South Australian Sharon Black became the instant hero, blasting the ball into the top corner of the net from 20 metres out.

The home side settled after the early setback, their quality and experience then gaining them the better share a possession. The Aussies needed to fight hard throughout to keep the former World Champions at bay.

USA produced a equaliser in the 18th minute through the strike of veteran central midfielder Julie Foudy.

Australia remained resolute in their defensive efforts, and put together some good football in the process.

The visiting challengers managed to hold the score level until with just nine minutes remaining, teenage US striker Cindy Parlow finally broke through. The Americans were more than relieved to see the ball hit the back of the net, bringing the scoreline to 2-1 in their favour.

Australia, who missed qualification for the Atlanta Olympics, were delighted with the results in this opening match of the tour, where they will also provide last minute Olympic preparation for Japan and China after a rematch with host USA.

The young and largely inexperienced Australians' efforts showed some promising qualities against arguably the greatest team in international football.

Three players made their international debut in this match 28 year old mum Shelley Youman, Kelly Golebiowski aged just 14, and US college-based Bryony Duus. Golebiowski taking the field in the green and gold marked a new record - she now becomes the youngest player to represent Australia in a full international.

Australia: Tracey Wheeler, Sonia Gegenhuber, Louise McMurdie, Bridgette Starr, Sharon Black, Lisa Casagrande, Sara Cooper, Shelley Youman, Joanne Peters, Sunni Hughes, Katrina Boyd. Subs - Kelly Golebiowski, Bryony Duus.

OUR AUSSIES IMPRESS AGAIN

USA 2 (Tisha Venturini 2, Kristine Lilly 49) vs Australia 1 (Katrina Boyd 88)

The Aussies continued on with their fine form of the first match on the US Tour, repeating their determined performance and proving the opening result was no fluke against host USA.

The rematch fixture played at Pensacola Soccer Complex was captured on film for the delayed television broadcast that same day.

USA, reeling from the unexpected closeness of their last result on the eve of their Olympic campaign, were under pressure to pull out the good on this occasion.

And it wasn't long before the favourites made their mark. This time, it was the Americans' who stole the early lead, attacking midfield Tisha Venturini catching out the Aussies just two minutes after kickoff.

Australia unnerved, got down to the job at hand, showing all the fight and undying commitment that served them so well two days previous against this class opposition.

The single goal remained the difference at the break, the home side unable to again break the shackles.

But four minutes into the second half, USA doubled their lead with a fortunate break. A seemingly harmless shot form 20 metres from the boot of veteran Kristine Lilly was misjudged by the normally reliable Tracey Wheeler, and snuck inside the post.

Australia fought on and continued to thwart the each tide of American attack, producing the odd scoring chance for themselves, and earning four corners for their efforts.

The Aussies were finally rewarded with a fine goal from striker Kartina Boyd with two minutes to go, the match ended with another impressive scoreline of 2-1.

National Coach Tom Sermanni was thrilled with the performance of his new combination in taking on such a high profile opponent. "The team as hole has performed above and beyond our expectations. Their commitment and passion has more than impressed me.

"For much of the time was backs to the wall stuff, but the players showed they can mix it with the best there is."

"My only concern is that now we don't sit back and think the rest of the tour will be easy. We can't afford to relax at all."

WARATAH CUP RESULTS

Round 3

Sydney Cosmos 3 vs Kurri Kurri 0 (on forfeit)

Sutherland 2 vs St George Association 0

UWS Macarthur 5 vs Illawarra Lions 2

St George Saints 10 vs Sydney Cosmos Div 2 0

Macquarie District 3 vs Liverpool Olympic 0 (on forfeit)

NNSW ITC 3 vs Blacktown City 1

NSW ITC 3 vs Gladesville Ravens 2

Marconi 8 vs Penrith 0

Quarter-Final Draw (to be played in July)

Sydney Cosmos vs Sutherland Shire

UWS Macarthur vs St George Saints

Macquarie District vs NNSW ITC

NSW ITC vs Marconi

GET INTO MASTERS

Masters sports events are certainly the growth area of community and competitive sport, the women's soccer included on Games programs on an increasing scale.

Masters is for the 'older' athlete, and each year there are a number of multi-sport Masters, and with women's soccer, the age is usually set at Over 30's.

High on the agenda this year is the Malanda Milk Queensland Masters Games to be held on the Gold Coast form 26 October to 3 November.

Interested players looking for a team can contact Colette on 649 5320.

THIS WEEK DRAW

SUPER YOUTH LEAGUE
Round 19- Saturday 13th July, 1996
Gladesville vs Marconi Fairfield at Christie Park
Wollongong City vs Parramatta Eagles at Brandon Park
Bankstown City vs Adamstown Rosebud at Jensen Park
Central Coast vs Sydney United at Pluim Park
Macarthur Ramsvs Blacktown City at Lynwood Park
Southern District vs St George at Marconi #2
Sydney Olympic vs Sutherland Sharks at Leichhardt Oval

DIVISION ONE YOUTH LEAGUE
Round 19 - Saturday 13th July, 1996
Eastern Suburbs vs Granville Assoc at ES Marks Field
Warringah Dolphins vs Leichhardt Tigers at Cromer Park
Parramatta City vs Ku-ring-gai Assoc at Eric Primrose
Bonnyrigg W/E vs CSI Schofields at Serbian Centre
Southern Branch vs Rockdale City Suns at Ison Park
Illawarra Lions vs Nepean at Croome Road Reserve
Blacktown Assoc vs Bankstown Assoc at Francis Park

DIVISION TWO YOUTH LEAGUE
Round 20- Saturday 13th July, 1996
Hills United vs Mt Druitt Town at Fred Caterson
Hawkesbury City vs Sutherland Assoc at Bensons Lane Res.
Canterbury Assoc vs AC United at Punchbowl Oval
Penrith Panthers vs St Johns Park at Weir Reserve
Springwood vsMt Pritchard at Summerhayes Park
Ryde City vs Canterbury Berries at Magdala Road
Macquarie Sports vs Stanmore Hawks at Northlakes Oval

WOMENS DIVISION ONE
Round 18
Saturday 13th July, 1996
Macquarie District vs Marconi SC at Treddinich Oval
Sunday 7th July, 1996
UWS Macarthur vs NNSW ITC/Bye at Macarthur Campus
NSW ITC/Penrith vs Sutherland Shire at Valentine Park
St George vs Gladesville Raven at St George Stadium
Sydney Cosmos vs Blacktown City - TBA

WOMENS DIVISION TWO
Round 18
Saturday 13th July, 1996
Bathurst vs University of NSW at Proctor Park
Sunday 14th July, 1996
Penrith Panthers Macarthur 1 at Weir Reserve
Moorebank 1 vs Sydney United at Hammondville Oval
Moorebank 2 vs Macarthur 2 at Hammondville Oval
St George Assoc. vs Liverpool Olympic Peakhurst Park #5
Illawaarra Lions vs Cosmos at Brandon Park

NEXT WEEK DRAW 1ST DIVISION
Round 21
Saturday 20th July, 1996
Penrith Panthers vs Dulwich Hill at Penrith Park
Sunday 21st July, 1996
Stanmore Hawks vs Mt Druitt Town at Arlington Oval
Auburn United vs Belmore Hercules at Mona Park
Ryde City vs Fairfield Bulls at TG Millner Field
Hills United vs Mt Pritchard at Fred Caterson
Southern Minotaurs vs Bathurst '75 at Hurstville Oval
West Wanderers vs Sydney Cosmos at Chopin Park

WHISTLE BLOWERS

with Phil Hafey

The camp held last week for young referees was an outstanding success and the improvement in each of the participant's performance was very obvious.

The theoretical session were followed by drills and then real game situations and this was reinforced by intensive coaching. One of the most effective coaching tools was the four-way communication system which was set up between the referee, both linesmen and a referee's coach who was on the sideline.

The system allowed the coach to communicate directly with all officials and instantly correct positional errors, point out technique errors and identify possible areas of concern. In addition, the system allowed for immediate positive reinforcement and encouragement.

The camp was held in conjunction with the State teams' training camp and the games were only trials and there was therefore no restriction on how the communication system was used. Obviously, when the system is used in competition football there will have to be clear guidelines for use to avoid any perceptions of 'outside' interference in decision making, particularly in relation to possible offside situation and cautions/send-offs.

Another advantage of the system is the verbal communication between referee and linesmen. The rugby league system (which was used at the National Titles in Sydney last year) only allows for communication from the linesman to the referee. The 'two way' system allows the referee to ask the linesmen questions and seek advice and this aspect was very successful.

One of the areas that is neglected in most referees early development is physical fitness. During the camp three different trainers put the referees through training sessions where the importance of warming up the stretching was reinforced. The early morning light run and stretch session certainly paid dividends towards the end of the week when muscles were tired and sore.

When assessors examine errors made by referees, poor positioning is usually the cause. The positional skills learnt during the week will eliminate many errors. The success of the camp can be summed up by a phone call I received the other day when one of the participants, Bruce Bell from Gladesville Hornsby said, "I tried the things you taught me and they work, it was fantastic."

Another of the activities was questions on the laws of the game. Her are some of them.

1. The ball is in play and a defender standing in his own penalty area uses foul and abusive language at an opponent. What action should the referee take?

2. Same as Question 1 but the language is directed at a team mate.

3. The Blue #3 is cautioned and shown a yellow card 5 minutes before half-time and the referee then shows the player the red card as he believes it was the players second caution. At half time the linesmen tells the referee it was the White #3 who had earlier been cautioned, but the Blue #3. What happens next?

Answers:

1. The defender should be sent off and play restarted with an indirect freekick.

2. Same as Question 1

3. Even though the referee has incorrectly sent the Blue #3 from the field, he cannot allow the player to return to the field. A referee can only change a decision provided play has not restarted. In this case the team must finish the game one player short and the referee must report the matter to the football body.

WARATAH CUP ROUND FIVE

First Division leaders and inner-city favourites, Sydney Cosmos, gave one of their rivals, Auburn United, a real footballing lesson when the Waratah Cup 5th Round continued at Melita Stadium last Wednesday night.

Cosmos rattled in no fewer than nine goals, without reply, form an auburn side which had no answer on the night, despite making many attempts on goal themselves throughout the match.

Latvian star Vadim Mikoutsky, struggling for most of the season to shrug off niggling injuries, had no trouble in bringing up a hat-trick with the first three goals of the game.

His more recently introduced team-mate, Louis Dounis, made light work of the burden of carrying the attack, by scoring his own second have hat-trick, each time springing the square defence and giving an object lesson, to those on hand, in going around the keeper and placing the ball into an empty net.

Mikoutsky netted the first after 20 minutes, putting away a cross from Darren Ioacca.

A good build up only seconds before the break took the half time score to 4-0, as Ioacca himself completed a complex team move.

Dounis scored twice before substitute Chris Reading raced onto an Ioacca pass and after Soner Omac had tried to clear the ball regained possession and made no mistake the second time.

This 83rd minute effort, followed by the third for Dounis brought it to 8-0.

To wrap up the ninth defender Gary Spivac punished Auburn for yet another lapse, right near the end.

Having lost a 1st Division competition match 8-0 only four days earlier, with a similar full strength side, Auburn will take a long while to get over such a week of distress.

Ryde City turned up for the later game against Parramatta Eagles, having accounted for the Bonnyrigg White Eagles Super League side in the last round.

The home side were without one or two regulars, but Ryde also had key defender Richard Miranda, midfield guiding light Jeff Kelly and striker Chris Beard sidelined, so it was not their optimum selection, either.

Beginning cautiously, Ryde became more adventurous as the game wore on with Alan Lindley finding space all over the park and causing some measure of concern for the Parramatta defence.

Lindley had a good shot blocked by a defender in the 10th minute after winning the ball 40 yards out and speeding into the penalty area.

Ryde keeper Andrew Prentice was kept busy and did his side proud all night in a game which was absorbing to the last.

Prentice had to be alert in the 17th when Giovanni Canulli converged on a cross from Michael Reda, pushing the ball onto the post.

Prentice then punched away a shot by Scott Gilbert after Silva had put through a perfectly weighted diagonal ball.

Ryde youngster Andy Stratford benefited from an excellent pass by John McKie in the 39th, after Paul Watkins had made a telling run. Stratford dragged the ball across the face of goal where there was no-one there to meet it and the defence gratefully cleared it to safety.

Similarly in the second half Lindley was able to get to the byline and cut the ball back, but a group of players in the goalmouth watched the ball disappear pass the far post without getting the vital touch.

Locked at 0-0 after 90 mintues the game continued to offer good value for the spectators on what was becoming an increasingly cold night.

The inevitable penalty shoot-out stage was reached and the Eagles prevailed 5-4 after four of the first five shots had been converted by each side.

Jon Flack, Steve Duval, Chris Cowley and Chris Butt all managed to beat Jason Holmes, while Alf Cirino offered only a weak shot, at the keeper, for Ryde.

Scott Gilbert, Dave Harding, Anthony Surjan and Holmes, the keeper all put theirs away, leaving the sudden stage to put the real pressure on.

Sadly for Ryde who received a standing ovation, Paul Watkins had his attempt saved while Cristian Ortiz got his shot pass Prentice, who had got a hand to tow of the penalties, including this last kick.

It was a proud night for Ryde and a confidence boost for them as they contemplate a possible Super League position in the future.

Over a t Blacktown's Francis Park, Stanmore entertained Bathurst 75 and crashed out 1-0, after both sides had smashed the woodwork many times in the first period.

Bathurst rested their top scorer Scott Mutton and defender David Rosewarne, while Stanmore had a few Under 21's on deck as well.

Tony Clancy hit the Stanmore post from very close range and also the angle of the upright, as Bathurst pressured hard in the opening minutes.

Stanmore also found the post in their way, but Bathurst were still getting frustrated for even longer as David Judge hit the keeper, Paul Kyprianou, after a cross from the left by Shaun Dixon and Mark Rooke burst through to collect an Adam Collins pass only to hit the underside of the bar.

Bathurst finally sewed up the 1-0 win in the 65th minute.

A free kick from Rooke found Dixon whose long range shot was fumbled by Kyprianou and Shane West, following up, managed to tuck the loose ball away.

Cup fighters Bathurst will now hope for a plum draw in the next round when the big guns start firming.

METROPOLITAN REPRESENTATIVE COMPETITION

NORTHERN CONFERENCE UNDER 11's

TEAMS	P	W	SD	D	L	F	A	DIF	PTS
GLADESVILLE	9	8	0	1	0	30	8	22	25
GRANVILLE	9	6	0	1	2	17	7	10	19
CENTRAL COAST	9	6	0	1	2	12	5	7	19
MANLY WARRINGAH	8	3	2	0	3	11	12	-1	13
NEPEAN	9	2	3	0	4	13	15	-2	12
KU-RING-GAI	9	3	0	1	5	6	11	-5	10
BLACKTOWN	9	2	1	0	6	11	11	0	8
MACQUARIE SPORTS	8	0	0	0	8	1	32	-31	0

UNDER 12's

TEAMS	P	W	SD	D	L	F	A	DIF	PTS
KU-RING-GAI	9	8	1	0	0	21	5	16	26
GRANVILLE	9	4	4	0	1	16	12	4	20
MANLY WARRINGAH	8	5	0	0	3	17	7	10	15
GLADESVILLE	9	4	1	0	4	19	12	7	14
BLACKTOWN	9	3	2	0	4	12	13	-1	13
CENTRAL COAST	9	2	3	0	4	8	9	-1	12
NEPEAN	9	2	1	0	6	15	18	-3	8
MACQUARIE SPORTS	8	1	0	0	7	6	38	-32	3

SOUTHERN CONFERENCE UNDER 11's

TEAMS	P	W	SD	D	L	F	A	DIF	PTS
MACARTHUR	11	8	2	0	1	38	10	28	28
ST GEORGE	11	6	2	1	2	18	9	9	23
BANKSTOWN	10	6	1	1	2	18	8	10	21
SUTHERLAND	10	3	3	1	3	11	16	-5	16
CANTERBURY	10	4	2	0	4	11	16	-5	16
STHN DISTRICTS	11	4	1	1	5	22	24	-2	15
ILLAWARRA	11	5	0	0	6	16	25	-9	15
EASTERN SUBURBS	10	1	3	0	6	11	22	-11	9
SOUTHERN BRANCH	10	0	2	0	8	8	23	-15	4

UNDER 12's

TEAMS	P	W	SD	D	L	F	A	DIF	PTS
STHN DISTRICTS	11	9	0	0	2	30	10	20	27
MACARTHUR	11	7	1	0	3	16	6	10	23
SUTHERLAND	10	7	0	0	3	16	8	8	21
ILLAWARRA	11	5	2	0	4	15	16	-1	19
ST GEORGE	11	3	2	2	4	16	17	-1	15
CANTERBURY	10	2	4	0	4	19	18	1	14
BANKSTOWN	10	4	0	1	5	15	14	1	13
EASTERN SUBURBS	10	1	1	2	6	5	21	-16	7
SOUTHERN BRANCH	10	1	0	1	8	9	31	-22	4

SUPER SOCCER

SUPER LEAGUE

FIRST GRADE

TEAMS	P	W	D	L	F	A	DIF	PTS
SUTHERLAND SHARKS	9	5	4	0	13	5	8	~~16~~ 19
PARRAMATTA EAGLES	8	5	3	0	19	7	12	~~15~~ 18
ST GEORGE SAINTS	8	5	2	1	19	7	12	~~14~~ 17
ILLAWARRA LIONS	8	5	1	2	16	12	4	~~13~~ 16
LEICHHARDT TIGERS	9	3	4	2	13	14	-1	~~10~~ 13
BONNYRIGG W/EAGLE	9	4	2	3	16	11	5	~~11~~ 14
BLACKTOWN CITY	8	2	3	4	15	15	0	~~8~~ 9
MACARTHUR RAMS	8	3	0	5	8	8	0	~~8~~ 9
ROCKDALE CITY SUN	8	2	3	3	11	12	-1	~~8~~ 9
ADAMSTOWN ROSEBUD	9	2	2	5	9	19	-10	~~8~~ 8
CANTERBURY BERRYS	9	2	4	3	7	10	-3	~~7~~ 10
WARRINGAH DOLPHIN	9	1	3	5	9	14	-5	~~6~~ 6
BANKSTOWN CITY	7	2	2	3	10	15	-5	~~6~~ 8
CENTRAL COAST	8	0	3	5	7	18	-11	~~3~~ 3

UNDER 21

TEAMS	P	W	D	L	F	A	DIF	PTS
PARRAMATTA EAGLES	7	6	1	0	22	6	16	19
SUTHERLAND SHARKS	8	6	1	1	17	2	15	19
ST GEORGE SAINTS	7	5	1	1	26	7	19	16
BLACKTOWN CITY	8	5	1	2	22	11	11	16
MACARTHUR RAMS	7	5	1	1	15	5	10	16
BONNYRIGG W/EAGLE	8	4	1	3	15	14	1	13
ADAMSTOWN ROSEBUD	8	4	0	4	20	22	-2	12
WARRINGAH DOLPHIN	8	3	1	4	14	15	-1	10
CANTERBURY BERRYS	8	2	2	4	20	23	-3	8
LEICHHARDT TIGERS	8	2	1	5	8	16	-8	7
ROCKDALE CITY SUN	7	1	1	5	9	15	-6	4
CENTRAL COAST	7	1	1	5	6	15	-9	4
BANKSTOWN CITY	6	1	1	4	6	18	-12	4
ILLAWARRA LIONS	7	0	1	6	5	36	-31	1

FIRST GRADE PROGRESSIVE TABLE

TEAMS	P	W	D	L	F	A	DIF	PTS
SUTHERLAND SHARKS	22	12	10	0	34	16	18	~~43~~ 46
LEICHHARDT TIGERS	22	10	7	5	33	28	5	~~37~~ 37
ADAMSTOWN ROSEBUD	22	11	3	8	32	31	1	~~36~~ 36
PARRAMATTA EAGLES	20	10	5	5	33	19	14	~~35~~ 33
ST GEORGE SAINTS	20	9	5	7	35	29	6	~~32~~ 32
BLACKTOWN CITY	22	7	7	8	32	25	7	~~28~~ 28
BONNYRIGG W/EAGLE	22	8	7	7	44	41	3	~~28~~ 31
CENTRAL COAST	21	7	6	8	30	36	-6	~~27~~ 27
WARRINGAH DOLPHIN	22	6	8	8	32	30	2	~~26~~ 26
BANKSTOWN CITY	20	6	4	8	38	35	3	~~25~~ 25
ROCKDALE CITY SUN	21	6	6	9	30	38	-8	~~24~~ 24
ILLAWARRA LIONS	21	6	6	9	29	39	-10	~~21~~ 24
CANTERBURY BERRIE	22	4	8	10	26	38	-12	~~17~~ 20
MACARTHUR RAMS	21	4	0	17	13	36	-23	~~12~~ 12

UNDER 21 PROGRESSIVE TABLE

TEAMS	P	W	D	L	F	A	DIF	PTS
PARRAMATTA EAGLES	20	15	5	0	61	16	45	50
SUTHERLAND SHARKS	21	13	3	5	50	11	39	42
MACARTHUR RAMS	20	12	3	5	41	20	21	39
LEICHHARDT TIGERS	21	12	3	6	42	28	14	39
BONNYRIGG W/EAGLE	21	11	3	7	46	35	11	36
ADAMSTOWN ROSEBUD	21	10	1	10	40	51	-11	31
WARRINGAH DOLPHIN	21	9	3	9	36	33	3	30
ST GEORGE SAINTS	20	8	4	8	40	31	9	28
BLACKTOWN CITY	21	6	7	8	38	33	5	25
CANTERBURY BERRIE	21	7	3	11	45	56	-11	24
CENTRAL COAST	20	7	3	10	26	39	-13	24
BANKSTOWN CITY	19	6	3	10	25	46	-21	21
ROCKDALE CITY SUN	20	5	1	14	30	52	-22	16
ILLAWARRA LIONS	20	0	2	18	20	89	-69	2

DIVISION 1 - FIRST GRADE

TEAMS	P	W	D	L	F	A	DIF	PTS
SYDNEY COSMOS	18	11	6	1	43	13	30	39
AUBURN UNITED	18	9	4	5	48	48	0	31
BELMORE HERCULES	18	8	6	4	43	24	19	30
PENRITH PANTHERS	18	8	5	5	34	31	3	29
RYDE CITY	17	7	6	4	29	15	14	27
HILLS UNITED	18	8	3	7	35	27	8	27
BATHURST'75	17	7	6	4	25	19	6	27
WEST WANDERERS	18	6	4	8	26	34	-8	22
DULWICH HILL	17	5	4	8	21	26	-5	19
MT DRUITT TOWN	18	5	4	9	23	51	-28	19
STANMORE HAWKS	17	4	6	7	26	34	-8	18
STHN MINOTAURS	17	5	3	9	24	35	-11	18
FAIRFIELD BULLS	17	4	4	9	29	36	-7	16
MT PRITCHARD	18	3	5	10	21	34	-13	14

UNDER 21

TEAMS	P	W	D	L	F	A	DIF	PTS
RYDE CITY	17	11	4	2	47	19	28	37
FAIRFIELD BULLS	17	9	5	3	37	18	19	32
MT PRITCHARD	18	9	5	4	40	29	11	32
PENRITH PANTHERS	18	9	4	5	34	24	10	31
HILLS UNITED	18	9	2	7	36	33	3	29
AUBURN UNITED	18	7	5	6	33	30	3	26
SYDNEY COSMOS	16	7	4	5	37	27	10	25
WEST WANDERERS	18	7	4	7	35	28	7	25
STHN MINOTAURS	17	8	1	8	41	37	4	25
STANMORE HAWKS	17	7	0	10	25	37	-12	21
BATHURST'75	17	4	5	8	31	33	-2	17
MT DRUITT TOWN	18	4	4	10	17	42	-25	16
BELMORE HERCULES	17	3	3	11	23	56	-33	12
DULWICH HILL	16	2	4	10	14	37	-23	10

UNDER 18

TEAMS	P	W	D	L	F	A	DIF	PTS
HILLS UNITED	18	11	5	2	50	15	35	38
RYDE CITY	17	12	2	3	36	11	25	38
SYDNEY COSMOS	16	11	2	3	53	20	33	35
WEST WANDERERS	18	10	5	3	34	14	20	35
BELMORE HERCULES	17	10	3	4	39	22	17	33
STHN MINOTAURS	17	7	6	4	36	24	12	27
PENRITH PANTHERS	18	6	7	5	29	27	2	25
BATHURST'75	17	6	3	8	16	24	-8	21
FAIRFIELD BULLS	17	5	5	7	29	35	-6	20
STANMORE HAWKS	17	4	7	6	21	30	-9	19
DULWICH HILL	16	4	4	8	12	28	-16	16
MT PRITCHARD	18	4	3	11	15	31	-16	15
AUBURN UNITED	18	3	1	14	17	68	-51	10
MT DRUITT TOWN	18	1	1	16	9	47	-38	4

DIVISION 2 - FIRST GRADE

TEAMS	P	W	D	L	F	A	DIF	PTS
GREYSTANES	16	10	3	3	36	17	19	33
HURSTVILLE	16	8	5	3	30	20	10	29
ALEXANDRIA WARIOR	16	8	4	4	34	24	10	28
CONCORD JUNIORS	15	7	5	3	35	17	18	26
SYDNEY DISTRICT	15	7	4	4	20	20	0	25
TRASANDINOS	14	6	3	5	16	19	-3	21
PARRAMATTA CITY	16	5	4	7	18	19	-1	19
AC UNITED	15	4	5	6	16	23	-7	17
LIVERPOOL CITY	15	4	3	8	27	28	-1	15
PRAIRIEWOOD	14	3	5	6	13	21	-8	14
UNI OF NSW	15	1	10	4	18	22	-4	13
GRANVILLE G/ISLND	15	1	3	11	17	50	-33	6

POINTS TABLES

UNDER 21

TEAMS	P	W	D	L	F	A	DIF	PTS
PARRAMATTA CITY	16	10	3	3	38	17	21	33
GREYSTANES	16	9	3	4	44	16	28	30
LIVERPOOL CITY	15	8	4	3	48	19	29	28
CONCORD JUNIORS	15	8	3	4	55	26	29	27
SYDNEY DISTRICT	15	8	3	4	29	14	15	27
TRASANDINOS	15	7	3	5	35	21	14	24
AC UNITED	15	5	5	5	34	28	6	20
ALEXANDRIA WARIOR	16	4	6	6	31	30	1	18
UNI OF NSW	15	5	3	7	19	25	-6	18
HURSTVILLE	16	5	1	10	20	41	-21	16
GRANVILLE G/ISLND	15	3	0	12	18	96	-78	9
PRAIRIEWOOD	15	2	2	11	15	53	-38	8

UNDER 18

TEAMS	P	W	D	L	F	A	DIF	PTS
AC UNITED	15	13	1	1	62	13	49	40
PRAIRIEWOOD	15	11	3	1	65	17	48	36
PARRAMATTA CITY	16	8	4	4	57	26	31	28
GREYSTANES	16	8	4	4	31	23	8	28
UNI OF NSW	15	7	5	3	38	20	18	26
ALEXANDRIA WARIOR	16	6	8	2	34	19	15	26
GRANVILLE G/ISLND	15	7	0	8	34	36	-2	21
LIVERPOOL CITY	15	6	2	7	34	26	8	20
CONCORD JUNIORS	15	4	1	10	16	34	-18	13
SYDNEY DISTRICT	15	1	6	8	22	45	-23	9
HURSTVILLE	16	1	4	11	15	40	-25	7
TRASANDINOS	15	1	0	14	16	125	-109	3

DIVISION 3 - FIRST GRADE

TEAMS	P	W	D	L	F	A	DIF	PTS
GLADESVILLE UTD.	17	14	2	1	63	15	48	44
MOOREBANK SPORTS	15	11	2	2	50	17	33	35
GLEBE WANDERERS	17	10	1	6	33	26	7	31
PROSPECT UNITED	16	7	6	3	30	20	10	27
WHITE CITY	17	8	2	7	37	37	0	26
COLO COLO	17	6	7	4	37	37	0	25
THE WANDERERS	17	8	0	9	32	35	-3	24
HAKOAH	16	6	2	8	18	36	-18	20
HAWKESBURY CITY	17	5	3	9	20	25	-5	18
ST JOHNS PARK	16	5	2	9	27	42	-15	17
SPORTING SCC	17	2	2	13	23	44	-21	8
EARLWOOD HERMES	16	2	1	13	16	52	-36	7

SECOND GRADE

TEAMS	P	W	D	L	F	A	DIF	PTS
GLADESVILLE UTD.	16	13	1	2	63	12	51	40
GLEBE WANDERERS	17	12	2	3	39	12	27	38
MOOREBANK SPORTS	16	10	2	4	60	15	45	32
EARLWOOD HERMES	16	9	1	6	34	32	2	28
COLO COLO	16	9	1	6	27	25	2	28
THE WANDERERS	17	8	3	6	32	36	-4	27
WHITE CITY	17	7	3	7	48	35	13	24
PROSPECT UNITED	16	5	7	4	23	18	5	22
SPORTING SCC	17	6	3	8	31	42	-11	21
HAWKESBURY CITY	17	4	2	11	16	33	-17	14
ST JOHNS PARK	17	1	3	13	13	73	-60	6
HAKOAH	16	0	2	14	9	62	-53	2

DIVISION 4 - FIRST GRADE

TEAMS	P	W	D	L	F	A	DIF	PTS
ARNCLIFFE SCOTS	17	15	0	2	63	25	38	45
FRASER PARK	17	13	3	1	48	11	37	42
SYDNEY UNIVERSITY	16	8	4	4	40	24	16	28
ST.JOSEPHS	17	7	4	6	32	32	0	25
SPRINGWOOD	17	7	4	6	24	26	-2	25
CANLEY VALE	17	6	5	6	32	29	3	23
FAIRFIELD KINGS	17	6	4	7	28	45	-17	22
ANGELS LIVERPOOL	16	6	3	7	23	27	-4	21
BALMAIN	17	4	2	11	22	49	-27	14
MARRICKVILLE	16	3	4	9	21	32	-11	13
LITHGOW WORKMEN	16	3	3	10	17	40	-23	12
CSI SCHOFIELDS	17	1	6	10	26	36	-10	9

SECOND GRADE

TEAMS	P	W	D	L	F	A	DIF	PTS
FRASER PARK	17	15	2	0	60	14	46	47
MARRICKVILLE	16	9	2	5	33	16	17	29
ARNCLIFFE SCOTS	17	8	5	4	37	25	12	29
SPRINGWOOD	17	8	2	7	31	25	6	26
SYDNEY UNIVERSITY	16	8	1	7	30	26	4	25
ST.JOSEPHS	17	6	5	6	23	26	-3	23
CSI SCHOFIELDS	17	6	4	7	34	34	0	22
BALMAIN	17	6	2	9	36	37	-1	20
ANGELS LIVERPOOL	16	6	1	9	23	35	-12	19
FAIRFIELD KINGS	17	5	2	10	24	46	-22	17
LITHGOW WORKMEN	16	4	3	9	21	36	-15	15
CANLEY VALE	17	4	1	12	23	55	-32	13

DIVISION 5/6 - FIRST GRADE

TEAMS	P	W	D	L	F	A	DIF	PTS
CAMDEN	17	11	2	4	46	24	22	35
MASCOT KINGS	17	11	2	4	41	31	10	35
GLADESVILLE H'BY	17	10	4	3	60	40	20	34
MAROUBRA UTD	17	10	4	4	43	25	18	31
UNITED EAGLES	17	10	1	6	34	23	11	31
KOSCIUSKO	17	8	4	5	54	43	11	28
NEPEAN DISTRICTS	16	7	1	8	50	29	21	22
AVA UNITED	16	6	3	7	36	36	1	21
RACING	17	7	2	8	32	31	1	23
UWS MACARTHUR	16	6	2	8	26	42	-16	20
BLACKTOWN PREMIER	16	5	3	8	23	22	1	18
BOSSY	16	4	5	7	28	31	-3	17
QUEENS PARK	15	5	2	8	21	41	-20	17
HOMENETMEN	17	5	1	11	33	59	-26	16
NSW POLICE	17	0	4	13	16	64	-48	4

SECOND GRADE

TEAMS	P	W	D	L	F	A	DIF	PTS
MAROUBRA UTD	17	12	3	2	49	15	34	39
NEPEAN DISTRICTS	16	12	2	2	70	19	51	38
MASCOT KINGS	17	10	4	3	41	25	16	34
CAMDEN	17	10	3	4	37	22	15	33
UNITED EAGLES	17	9	2	6	45	35	10	29
GLADESVILLE H'BY	17	6	0	11	21	54	-33	18
KOSCIUSKO	17	3	0	15	25	54	-29	9
AVA UNITED	16	2	1	13	28	48	-20	7
UWS MACARTHUR	16	10	3	3	33	21	12	33
NSW POLICE	17	9	5	3	42	25	17	32
BLACKTOWN PREMIER	15	6	2	7	25	25	0	20
BOSSY	17	5	5	7	34	32	2	20
RACING	17	5	5	7	26	32	-6	20
HOMENETMEN	17	2	5	10	29	68	-39	11
QUEENS PARK	15	1	4	10	16	42	-26	7

SUPER YOUTH LEAGUE

UNDER 13

TEAMS	P	W	D	L	F	A	DIF	PTS
PARRAMATTA EAGLES	17	16	1	0	61	9	52	49
GLADESVILLE	19	10	3	6	36	34	2	33
CENTRAL COAST	16	10	1	5	39	21	18	31
BLACKTOWN CITY	16	7	6	3	20	18	2	27
UTS OLYMPIC	16	7	6	3	21	20	1	27
MACARTHUR RAMS	18	7	5	6	27	26	1	26
SOUTHERN DISTRICT	19	6	5	8	22	28	-6	23
WOLLONGONG CITY	17	5	6	6	25	24	1	21
ADAMSTOWN ROSEBUD	17	7	0	10	20	23	-3	21
SUTHERLAND SHARKS	17	6	3	8	25	33	-8	21
ST GEORGE SAINTS	16	5	2	9	18	27	-9	17
SYDNEY UNITED	17	3	4	10	23	35	-12	13
BANKSTOWN CITY	14	3	3	8	9	33	-24	12
MARCONI FAIRFIELD	19	2	5	12	28	43	-15	11

UNDER 14

PARRAMATTA EAGLES	16	12	2	2	44	18	26	38
UTS OLYMPIC	16	11	4	1	43	13	30	37
BLACKTOWN CITY	16	11	0	5	45	17	28	33
WOLLONGONG CITY	17	9	2	6	27	19	8	29
MARCONI FAIRFIELD	17	8	4	5	38	18	20	28
CENTRAL COAST	15	9	1	5	24	19	5	28
SOUTHERN DISTRICT	17	8	4	5	23	18	5	28
MACARTHUR RAMS	18	8	4	6	21	16	5	28
GLADESVILLE	17	6	5	6	23	20	3	23
ADAMSTOWN ROSEBUD	17	4	6	7	17	20	-3	18
SYDNEY UNITED	17	4	2	11	15	34	-19	14
SUTHERLAND SHARKS	16	3	4	9	13	27	-14	13
ST GEORGE SAINTS	15	1	2	12	14	52	-38	5
BANKSTOWN CITY	14	0	0	14	4	60	-56	0

UNDER 15

ADAMSTOWN ROSEBUD	17	12	2	3	45	21	24	38
PARRAMATTA EAGLES	16	12	1	3	38	10	28	37
GLADESVILLE	17	11	1	5	43	15	28	34
SYDNEY UNITED	17	11	1	5	35	22	13	34
UTS OLYMPIC	16	9	3	4	31	15	16	30
WOLLONGONG CITY	17	8	5	4	35	23	12	29
MARCONI FAIRFIELD	17	9	0	8	23	23	0	27
SOUTHERN DISTRICT	17	8	3	6	22	25	-3	27
BLACKTOWN CITY	16	7	3	6	16	16	0	24
ST GEORGE SAINTS	15	4	5	6	21	25	-4	17
CENTRAL COAST	15	4	1	10	20	44	-24	13
MACARTHUR RAMS	18	4	0	14	18	36	-18	12
BANKSTOWN CITY	14	0	4	10	11	40	-29	4
SUTHERLAND SHARKS	16	0	1	15	12	55	-43	1

UNDER 16

MARCONI FAIRFIELD	19	13	3	3	35	11	24	42
PARRAMATTA EAGLES	16	10	5	1	27	9	18	35
UTS OLYMPIC	16	9	4	3	29	17	12	31
WOLLONGONG CITY	17	8	6	3	29	20	9	30
BLACKTOWN CITY	16	7	3	6	25	25	0	24
SYDNEY UNITED	17	5	8	4	27	25	2	23
SUTHERLAND SHARKS	16	7	1	8	25	18	7	22
SOUTHERN DISTRICT	17	6	4	7	29	31	-2	22
ADAMSTOWN ROSEBUD	17	5	5	7	24	27	-3	20
GLADESVILLE	18	4	6	8	24	37	-13	18
MACARTHUR RAMS	17	4	4	9	21	26	-5	16
ST GEORGE SAINTS	15	2	7	6	10	19	-9	13
CENTRAL COAST	15	1	5	9	16	37	-21	8
BANKSTOWN CITY	12	1	3	8	9	28	-19	6

SUPER YOUTH LEAGUE - COMBINED

PARRAMATTA EAGLES	65	50	9	6	170	46	124	159
UTS OLYMPIC	64	36	17	11	124	65	59	125
WOLLONGONG CITY	68	30	19	19	116	86	30	109
BLACKTOWN CITY	64	32	12	20	106	76	30	108
MARCONI FAIRFIELD	72	32	12	28	124	95	29	108
GLADESVILLE	71	31	15	25	126	106	20	108
SOUTHERN DISTRICT	70	28	16	26	96	102	-6	100
ADAMSTOWN ROSEBUD	68	28	13	27	106	91	15	97
SYDNEY UNITED	68	23	15	30	100	116	-16	84
MACARTHUR RAMS	71	23	13	35	87	104	-17	82
CENTRAL COAST	61	24	8	29	99	121	-22	80
SUTHERLAND SHARKS	65	16	9	40	75	133	-58	57
ST GEORGE SAINTS	61	12	16	33	63	123	-60	52
BANKSTOWN CITY	54	4	10	40	33	161	-128	22

DIVISION 1 - UNDER 13

TEAMS	P	W	D	L	F	A	DIF	PTS
WARRINGAH DOLPHIN	18	13	3	2	64	18	46	42
LEICHHARDT TIGERS	18	12	4	2	45	13	32	40
CSI SCHOFIELDS	17	12	4	1	34	13	21	40
NEPEAN ASSOC	17	11	2	4	40	22	18	35
ILLAWARRA LIONS	18	9	4	5	38	25	13	31
BANKSTOWN ASSOC	17	10	0	7	38	27	11	30
BLACKTOWN ASSOC	18	7	8	3	32	21	11	29
GRANVILLE ASSOC	18	8	4	6	33	23	10	28
EASTERN SUBURBS	18	6	7	5	36	20	16	25
PARRAMATTA CITY	18	4	4	10	28	40	-12	16
KU-RING-GAI ASSOC	18	4	2	12	20	50	-30	14
SOUTHERN BRANCH	18	3	0	15	14	45	-31	9
ROCKDALE CITY SUN	17	2	1	14	9	56	-47	7
BONNYRIGG W/EAGLE	18	1	1	16	10	68	-58	4

UNDER 14

BANKSTOWN ASSOC	16	11	4	1	41	11	30	37
WARRINGAH DOLPHIN	18	11	4	3	39	15	24	37
BONNYRIGG W/EAGLE	17	10	3	4	36	16	20	33
GRANVILLE ASSOC	18	10	3	5	35	24	11	33
ILLAWARRA LIONS	18	9	5	4	23	15	8	32
NEPEAN ASSOC	17	9	4	4	29	20	9	31
SOUTHERN BRANCH	18	8	4	6	19	16	3	28
CSI SCHOFIELDS	17	8	3	6	31	15	16	27
BLACKTOWN ASSOC	18	6	8	4	22	16	6	26
EASTERN SUBURBS	18	5	7	6	23	19	4	22
LEICHHARDT TIGERS	18	4	7	7	14	24	-10	19
KU-RING-GAI ASSOC	18	2	3	13	8	26	-18	9
PARRAMATTA CITY	18	2	0	16	19	71	-52	6
ROCKDALE CITY SUN	17	0	1	16	9	60	-51	1

UNDER 15

ILLAWARRA LIONS	18	14	1	3	54	12	42	43
SOUTHERN BRANCH	18	13	2	3	58	15	43	41
BONNYRIGG W/EAGLE	17	10	4	3	32	16	16	34
ROCKDALE CITY SUN	16	9	4	3	35	23	12	31
WARRINGAH DOLPHIN	18	7	7	4	37	22	15	28
PARRAMATTA CITY	18	7	7	4	40	26	14	28
LEICHHARDT TIGERS	18	6	7	5	22	26	-4	25
BLACKTOWN ASSOC	18	7	4	7	23	30	-7	25
EASTERN SUBURBS	17	8	0	9	25	32	-7	24
KU-RING-GAI ASSOC	18	5	2	11	16	36	-20	17
GRANVILLE ASSOC	18	3	5	10	22	40	-18	14
CSI SCHOFIELDS	17	3	4	10	13	35	-22	13
NEPEAN ASSOC	17	2	4	11	19	37	-18	10
BANKSTOWN ASSOC	16	2	1	13	10	56	-46	7

UNDER 16

CSI SCHOFIELDS	17	14	3	0	41	12	29	45
EASTERN SUBURBS	17	13	2	2	50	14	36	41
ROCKDALE CITY SUN	17	11	3	3	33	19	14	36
LEICHHARDT TIGERS	18	9	5	4	26	25	1	32
BONNYRIGG W/EAGLE	16	9	3	4	30	20	10	30
BLACKTOWN ASSOC	18	9	2	7	29	22	7	29
PARRAMATTA CITY	18	8	1	9	32	32	0	25
ILLAWARRA LIONS	18	7	3	8	28	29	-1	24
WARRINGAH DOLPHIN	18	6	5	7	25	26	-1	23
BANKSTOWN ASSOC	16	6	2	8	25	34	-9	20
KU-RING-GAI ASSOC	18	4	4	10	24	36	-12	16
GRANVILLE ASSOC	18	3	3	12	13	35	-22	12
NEPEAN ASSOC	17	2	3	12	14	36	-22	9
SOUTHERN BRANCH	18	0	3	15	15	45	-30	3

DIV 1 YOUTH LEAGUE - COMBINED

WARRINGAH DOLPHIN	72	37	19	16	165	81	84	130
ILLAWARRA LIONS	72	39	13	20	143	81	62	130
CSI SCHOFIELDS	68	37	14	17	119	75	44	125
LEICHHARDT TIGERS	72	31	23	18	107	88	19	116
EASTERN SUBURBS	70	32	16	22	134	85	49	112
BLACKTOWN ASSOC	72	29	22	21	106	89	17	109
BONNYRIGG W/EAGLE	68	30	11	27	108	120	-12	101
BANKSTOWN ASSOC	65	29	7	29	114	128	-14	94
GRANVILLE ASSOC	72	24	15	33	103	122	-19	87
NEPEAN ASSOC	68	24	13	31	102	115	-13	85
SOUTHERN BRANCH	72	24	9	39	106	121	-15	81
PARRAMATTA CITY	72	21	12	39	119	169	-50	75
ROCKDALE CITY SUN	67	22	9	36	86	158	-72	75
KU-RING-GAI ASSOC	72	15	11	46	68	148	-80	56

YOUTH LEAGUE POINTS TABLES

DIVISION 2 - UNDER 13

TEAMS	P	W	D	L	F	A	DIF	PTS
HILLS UNITED	19	11	4	4	44	23	21	37
AC UNITED	19	9	7	3	42	18	24	34
PENRITH PANTHERS	19	10	4	5	39	20	19	34
HAWKESBURY CITY	19	10	4	5	38	22	16	34
ST JOHN'S PARK	17	9	6	2	32	16	16	33
STANMORE HAWKS	19	9	6	4	30	22	8	33
SUTHERLAND ASSOC	18	9	2	7	47	24	23	29
MT PRITCHARD	18	8	3	7	37	30	7	27
RYDE CITY	18	6	6	6	31	26	5	24
MACQUARIE SPORTS	18	6	3	9	28	28	0	21
MT DRUITT TOWN	19	4	5	10	30	37	-7	17
CANTERBURY ASSOC	18	5	2	11	19	31	-12	17
SPRINGWOOD	18	5	2	11	18	32	-14	17
CANTERBURY BERRIE	19	1	0	18	10	116	-106	3

UNDER 14

AC UNITED	19	17	0	2	62	12	50	51
MT PRITCHARD	18	14	2	2	57	14	43	44
PENRITH PANTHERS	19	12	2	5	57	20	37	38
CANTERBURY ASSOC	18	11	4	3	21	11	10	37
HILLS UNITED	19	11	3	5	30	15	15	36
ST JOHN'S PARK	17	8	5	4	23	16	7	29
SUTHERLAND ASSOC	18	7	5	6	26	24	2	26
MACQUARIE SPORTS	18	6	3	9	30	29	1	21
STANMORE HAWKS	19	6	3	10	22	30	-8	21
HAWKESBURY CITY	19	6	2	11	15	28	-13	20
RYDE CITY	18	3	6	9	17	33	-16	15
SPRINGWOOD	18	4	2	12	17	39	-22	14
MT DRUITT TOWN	19	3	3	13	15	48	-33	12
CANTERBURY BERRIE	19	0	2	17	5	78	-73	2

UNDER 15

STANMORE HAWKS	19	15	0	4	43	10	33	45
CANTERBURY ASSOC	18	13	2	3	50	16	34	41
RYDE CITY	18	12	2	4	43	20	23	38
PENRITH PANTHERS	19	11	2	6	52	25	27	35
ST JOHN'S PARK	17	9	4	4	41	22	19	31
HAWKESBURY CITY	19	9	3	7	37	25	12	30
HILLS UNITED	19	8	4	7	30	29	1	28
MT DRUITT TOWN	19	7	5	7	39	35	4	26
MT PRITCHARD	18	6	4	8	29	27	2	22
AC UNITED	19	6	1	12	22	48	-26	19
SUTHERLAND ASSOC	18	5	2	11	20	35	-15	17
CANTERBURY BERRIE	19	4	5	10	29	46	-17	17
MACQUARIE SPORTS	18	4	4	10	15	24	-9	16
SPRINGWOOD	18	1	0	17	11	99	-88	3

UNDER 16

PENRITH PANTHERS	19	13	3	3	37	18	19	42
MT PRITCHARD	19	12	3	4	35	13	22	39
STANMORE HAWKS	19	10	7	2	37	15	22	37
AC UNITED	19	11	4	4	24	16	8	37
MT DRUITT TOWN	18	10	4	4	29	19	10	34
HILLS UNITED	19	9	4	6	35	19	16	31
CANTERBURY BERRIE	19	6	7	6	30	30	0	25
RYDE CITY	18	5	4	9	25	31	-6	19
CANTERBURY ASSOC	18	4	6	8	21	25	-4	18
MACQUARIE SPORTS	18	4	6	8	15	20	-5	18
SPRINGWOOD	18	5	3	10	25	37	-12	18
SUTHERLAND ASSOC	18	5	2	11	21	35	-14	17
ST JOHN'S PARK	17	4	4	9	25	33	-8	16
HAWKESBURY CITY	19	1	3	15	8	56	-48	6

DIV 2 YOUTH LEAGUE - COMBINED

PENRITH PANTHERS	76	46	11	19	185	83	102	149
AC UNITED	76	43	12	21	150	94	56	141
STANMORE HAWKS	76	40	16	20	132	77	55	136
MT PRITCHARD	73	40	12	21	158	84	74	132
HILLS UNITED	76	39	15	22	139	86	53	132
CANTERBURY ASSOC	72	33	14	25	111	83	28	113
ST JOHN'S PARK	68	30	19	19	121	87	34	109
RYDE CITY	72	26	18	28	116	110	6	96
HAWKESBURY CITY	76	26	12	38	98	131	-33	90
SUTHERLAND ASSOC	72	26	11	35	114	118	-4	89
MT DRUITT TOWN	75	24	17	34	113	139	-26	89
MACQUARIE SPORTS	72	20	16	36	88	101	-13	76
SPRINGWOOD	72	15	7	50	71	207	-136	52
CANTERBURY BERRIE	76	11	14	51	74	270	-196	47

WOMENS STATE LEAGUE DIV. 1
FIRST GRADE

TEAMS	P	W	D	L	F	A	DIF	PTS
NNSW ITC	14	11	2	1	45	9	36	35
SYDNEY COSMOS	15	10	1	4	41	17	24	31
MARCONI SC	15	9	3	3	35	15	20	30
NSW ITC/PENRITH	13	7	2	4	29	18	11	23
SUTHERLAND SHIRE	15	7	2	6	19	23	-4	23
ST GEORGE	13	6	3	4	37	24	13	21
UWS MACARTHUR	15	5	5	5	20	23	-3	20
GLADESVILLE RAVEN	15	3	4	8	15	36	-21	13
BLACKTOWN CITY	14	1	1	12	8	40	-32	4
MACQUARIE DIST.	15	1	1	13	11	55	-44	4

2ND GRADE

TEAMS	P	W	D	L	F	A	DIF	PTS
MARCONI SC	13	9	1	3	39	12	27	28
SYDNEY COSMOS	13	8	2	3	17	12	5	26
ST GEORGE	12	7	1	4	24	17	7	22
GLADESVILLE RAVEN	13	6	3	4	27	19	8	21
UWS MACARTHUR	14	6	2	6	14	14	0	20
SUTHERLAND SHIRE	13	4	3	6	15	18	-3	15
MACQUARIE DIST.	13	3	3	7	20	34	-14	12
BLACKTOWN CITY	13	3	3	7	18	38	-20	12
NSW ITC/PENRITH	10	0	4	6	5	15	-10	4

WOMENS STATE LEAGUE DIV. 2

TEAMS	P	W	D	L	F	A	DIF	PTS
ST GEORGE ASSOC	16	12	3	1	95	13	82	39
BATHURST	16	11	3	2	66	16	50	36
MOOREBANK NO1	15	11	2	2	64	14	50	35
SYDNEY COSMOS	16	11	2	3	51	14	37	35
ILLAWARRA LIONS	16	10	2	4	66	25	41	32
LIVERPOOL OLYMPIC	15	9	3	3	68	18	50	30
UNI OF NSW	17	8	2	7	43	18	25	26
MACARTHUR NO 1	16	5	1	10	35	45	-10	16
PENRITH PANTHERS	15	4	0	11	15	42	-27	12
SYDNEY UNITED	16	3	0	13	19	79	-60	9
MOOREBANK NO 2	17	3	0	14	16	90	-74	9
MACARTHUR NO 2	17	0	0	17	4	168	-164	0

CENTRAL WEST SOCCER LEAGUE
FIRST GRADE

TEAMS	P	W	D	L	F	A	DIF	PTS
BATHURST'75	9	8	1	0	36	6	30	25
ORANGE WARATAHS	7	4	1	2	21	8	13	13
CANOBLAS RANGERS	7	4	0	3	16	8	8	12
ORANGE CYMS	7	3	0	4	9	22	-13	9
MACQUARIE UNITED.	9	3	0	6	13	27	-14	9
COWRA SOCCER CLUB	9	1	0	8	9	33	-24	3

SECOND GRADE

TEAMS	P	W	D	L	F	A	DIF	PTS
COWRA SOCCER CLUB	7	6	1	0	19	6	13	19
LITHGOW WORKMEN	7	1	4	2	10	11	-1	7
ORANGE WARATAHS	5	2	1	2	7	8	-1	7
CANOBLAS RANGERS	5	1	2	2	10	9	1	5
BATHURST'75	2	0	0	2	0	6	-6	0
ORANGE CYMS	2	0	0	2	0	6	-6	0

LAST WEEKS SCOREBOARD

SUPER LEAGUE: 1st Grade: Canterbury Marrickville Berries 1 (K Tsaousidis 18m) bt Macarthur Rams 0,Adamstown Rosebud 2 (L McGuire 10m B Eldridge 30m) bt Rockdale City Suns 1 (T Salev 46m), St George Saints 7 (S Karavatakis16p/47/88m J Buonavoglia 24/35/87m Own Goal 35m) bt Central Coast 1 (A Ollier 14m), Illawarra Lions 0 Blacktown City 0,Parramatta Eagles 2 (G Gunning 37m A Surjan 48m) bt WarringahDolphins 1 (D Harding 29m), Bonnyrigg White Eagles 1 (J Suzor50m) Sutherland Sharks 1 (G Bard 88m), Bankstown City Lions 4(N Joseski 5/36m 73m (p) S Van Bentum 51m) Leichhardt Tigers 4(S Cleary 11/44/69m F Ianni 63m).

Under 21: Macarthur Rams 2 bt Canterbury Marrickville Berries 1, Adamstown Rosebud 3 b tRockdale City Suns 0, St George Saints 4 bt Central Coast 0, Illawarra Lions 2 Blacktown City 2, Parramatta Eagles 4 btWarringah Dolphins 1, Sutherland Sharks 2 bt Bonnyrigg WhiteEagles 0, Leichhardt Tigers 2 bt Bankstown City Lions 0.

DIVISION 1: 1st Grade: Stanmore Hawks 2 (M Shepherd 28m E Briscoe 54m) bt Belmore Hercules 0, Penrith Panthers 3 (S McArdle 11m P Bennett 65m D Margetts 90m (p) Fairfield Bulls 3 (T Boustani 68m M Borg 23/56m), Auburn United 2 (A Krezo 2m S Talevski 83m) bt Mt Pritchard 0, Hills United 1 (K Lester 74m) bt Ryde City 0, Southern Minotaurs 3 (S Bakafoukas 2m Own Goal 75m R Somboli 84m) bt Dulwich Hill 1 (E Morson 44m), West Wanderers 4 (J Langan 89m J Boudaher 77m S Crampton 32/71m) bt Mt Druitt Town Rangers 0, Sydney Cosmos 2 (P Richardson 77m (p) L Dounis 88m) bt Bathurst '75 (S West 30m), Southern Minotaurs vs Fairfield Bulls (wo).

Under 21: Stanmore Hawks 4 bt Belmore Hercules 1, Penrith Panthers2 bt Fairfield Bulls 1, Auburn United 0 Mt Pritchard 0, HillsUnited 2 Ryde City 2, Southern Minotaurs 4 bt Dulwich Hill 0,Mt Druitt Town Rangers 1 bt West Wanderers 0, Sydney Cosmos 3bt Bathurst '75 0, Southern Minotaurs vs Fairfield Bulls (wo)

Under 18: Belmore Hercules 1 bt Stanmore Hawks 0, Penrith Panthers2 bt Fairfield Bulls 1, Mt Pritchard 3 bt Auburn United 1,Hills United 1 bt Ryde City 0, Southern Minotaurs 4 bt DulwichHill 0, West Wanderers 3 bt Mt Druitt Town Rangers 0, SydneyCosmos 2 bt Bathurst '75 1, Southern Minotaurs vs FairfieldBulls (wo).

DIVISION 2: 1st Grade: Hurstville 3 bt Greystanes 0, Trasandinos 0Granville Greenisland 0, Alexandria Warriors 3 bt AC United 1,Parramatta City 2 bt Sydney District 0, Prairiewood United 1University of NSW 1, Liverpool City vs Concord Juniors (wo).

Under 21: Greystanes 7 bt Hurstville 0, Trasandinos 9 bt GranvilleGreenisland 1, Alexandria Warriors 3 AC United 3, ParramattaCity 1 bt Sydney District 0, Prairiewood United 2 btUniversity of NSW 1, Liverpool City vs Concord Juniors (wo).U18: Greystanes 2 bt Hurstville 1, Granville Greenisland 5 btTrasandinos 0, AC United 2 bt Alexandria Warriors 0,Parramatta City 6 bt Sydney District 2, Prairiewood United 4bt University of NSW 1, Liverpool City vs Concord Juniors(wo).

DIVISION 3: 1st Grade: Gladesville United 3 bt Glebe Wanderers 2,St John's Park 2 bt Earlwood Hermes 0, Hakoah 0 Colo Colo 0,The Wanderers 2 bt Sporting SCC 1, Moorebank Sports vsProspect United (wo), Hawkesbury City 5 bt White City 3.

2nd Grade: Glebe Wanderers 2 bt Gladesville United 1, EarlwoodHermes 2 bt St John's Park 1, Colo Colo 2 bt Hakoah 0, TheWanderers 2 Sporting SCC 2, Moorebank Sports vs ProspectUnited (wo), White City 1 bt Hawkesbury City 0.

DIVISION 4: 1st Grade: CSI Schofields 8 bt Lithgow Workmen 1,Arncliffe Scots 4 bt Fairfield Kings 1, Fraser Park 1 btCanley Vale Condors 0, Angels Liverpool United 2 btMarrickville Reds 1, Sydney University 9 bt Balmain 0, StJosephs 5 bt Springwood 0.

2nd Grade: CSI Schofields 4 bt Lithgow Workmen 2, Fairfield Kings 3 Arncliffe Scots 3, FraserPark 5 bt Canley Vale Condors 1, Marrickville Reds 2 bt AngelsLiverpool United 0, Sydney University 1 bt Balmain 0, StJosephs 4 bt Springwood 3.

DIVISON 5: 1st Grade: Gladesville Hornsby 2 bt Maroubra United 1,Mascot Kings 3 bt Camden 2, United Eagles 2 bt AVA United 1,Nepean Districts 5 bt Kosciusko 1.

2nd Grade: GladesvilleHornsby 3 bt Maroubra United 1, Camden 4 bt Mascot Kings 1,United Eagles 3 bt AVA United 2, Nepean Districts 7 btKosciusko 0.

DIVISION 6: 1st Grade: Racing 4 bt Homenetmen 2, Blacktown Premier3 bt NSW Police 0, Queens Park vs Bossy postponed.

2nd Grade: Racing 3 bt Homenetmen 0, NSW Police 2 Blacktown Premier 2,Queens Park 2 Bossy 2.

WOMEN'S STATE LEAGUE:

DIVISION 1: 1st Grade: Sutherland Shire 3 bt Macquarie District 0, Northern NSW ITC 1 Marconi 1, SydneyCosmos 1 UWS Macarthur 1, St George v Blacktown City (wo).

2ndGrade: Sutherland Shire 1 bt Macquarie District 0, SydneyCosmos 5 bt UWS Macarthur 0, St George v Blacktown City (wo).

DIVISION 2: Macarthur (1) 2 University of NSW 2,Moorebank (1) 4 bt Bathurst 1, Sydney Cosmos 7 bt Macarthur(2) 0, St George Association 16 bt Moorebank (2) 0, IllawarraLions 7 bt Macarthur (1) 2, Sydney United 1 bt Macarthur (2)0, Liverpool Olympic v Penrith Panthers (wo), Sydney United vIllawarra Lions postponed.

SUPER YOUTH LEAGUE:

Grade 13: Wollongong City 3 bt SouthernDistricts 0, Adamstown Rosebud 4 bt Central Coast 2,Parramatta Eagles 6 bt Gladesville 1, Sydney United 1 Macarthur Rams 1, Wollongong City 1 Sutherland Sharks 1,Marconi Fairfield vs Bankstown City Lions (wo), Blacktown City vs Southern Districts (wo), St George vs UTS Olympic (wo).

Grade 14: Southern Districts 1 bt Wollongong City 0, Central Coast1 bt Adamstown Rosebud 0, Parramatta Eagles 2 bt Gladesville0, Macarthur Rams 3 bt Sydney United 1, Sutherland Sharks 1 bt Wollongong City 0, Marconi Fairfield vs Bankstown City Lions (wo), Blacktown City vs Southern Districts (wo), St George vsUTS Olympic (wo).

Grade 15: Wollongong City 2 Southern Districts 2,Adamstown Rosebud 7 bt Central Coast 2, Parramatta Eagles 2 btGladesville 1, Sydney United 2 bt Macarthur Rams 1, WollongongCity 2 Sutherland Sharks 2, Marconi Fairfield vs BankstownCity Lions (wo), Blacktown City vs Southern Districts (wo), StGeorge vs UTS Olympic (wo).

Grade 16: Southern Districts 2 btWollongong City 1, Adamstown Rosebud 3 bt Central Coast 0,Parramatta Eagles 2 bt Gladesville 0, Sydney United 3 bt Macarthur Rams 0, Sutherland Sharks 4 bt Wollongong City 2,Marconi Fairfield vs Bankstown City Lions (wo), Blacktown Cityvs Southern Districts (wo), St George vs UTS Olympic (wo).

YOUTH LEAGUE DIVISION 1:

Grade 13: Blacktown Association 3 bt Ku-Ring-Gai Association2, Parramatta City 2 bt Granville Association 0, LeichhardtTigers 2 bt Eastern Suburbs 1, Bankstown Association 3 btBonnyrigg White Eagles 2, CSI Schofields 2 bt Southern Branch1 Illawarra Lions 1 bt Rockdale City Suns 0, WarringahDolphins 4 bt Nepean Association 2.

Grade 14: Ku-Ring-GaiAssociation 0 Blacktown Association 0, Granville Association 4bt Parramatta City 0, Leichhardt Tigers 1 Eastern Suburbs 1,Bankstown Association vs Bonnyrigg White Eagles (wo), SouthernBranch 1 bt CSI Schofields 0, Illawarra Lions 4 bt RockdaleCity Suns 0, Nepean Districts 2 Warringah Dolphins 2.

Grade 15: Ku-Ring-Gai Association 0 Blacktown Association 0, GranvilleAssociation 3 Parramatta City 3, Leichhardt Tigers 3 btEastern Suburbs 1, Bankstown Association vs Bonnyrigg WhiteEagles (wo), Southern Branch 5 bt CSI Schofields 1, IllawarraLions 1 bt Rockdale City Suns 0, Nepean Association 2Warringah Dolphins 2.

Grade 16: Blacktown Association 2 btKu-Ring-Gai Association 0, Parramatta City 2 bt GranvilleAssociation 0, Eastern Suburbs 3 bt Leichhardt Tigers 0,Bankstown Association vs Bonnyrigg White Eagles (wo), CSISchofields 4 bt Southern Branch 1, Rockdale City Suns 3 btIllawarra Lions 0, Warringah Dolphins 2 bt Nepean Association 0.

YOUTH LEAGUE DIVISION 2:

Grade 13: Hills United 1 bt Canterbury Association 0,Stanmore Hawks 2 bt Hills United 1, Mt Druitt Town Rangers 3bt Hawkesbury City 1, Sutherland Association 1 bt CanterburyAssociation 0, AC United 7 bt Canterbury Berries 0, St JohnsPark 3 bt Macquarie Sports 2, Mt Pritchard 3 bt Penrith-Panthers 2, Springwood 2 bt Ryde City 0.

Grade 14: CanterburyAssociation 1 bt Hills United 0, Hills United 2 bt StanmoreHawks 0, Mt Druitt Town Rangers 1 bt Hawkesbury City 0,Canterbury Association 1 bt Sutherland Association 0, ACUnited 7 bt Canterbury Berries 0, Macquarie Sports 1 bt StJohns Park 0, Mt Pritchard 5 bt Penrith Panthers 3, Ryde City4 bt Springwood 1.

Grade 15: Canterbury Association 4 bt HillsUnited 0, Hills United 1 bt Stanmore Hawks 0, Mt Druitt TownRangers 3 bt Hawkesbury City 2, Canterbury Association 3 btSutherland Association 1, Canterbury Berries 3 bt AC United 2,St Johns Park 1 Macquarie Sports 1, Mt Pritchard 3 bt PenrithPanthers 2, Ryde City 8 bt Springwood 0.

Grade 16: CanterburyAssociation 0 Hills United 0, Hills United 2 bt Stanmoe Hawks 0, Mt Druitt Town Rangers 0 Hawkesbury City 0, CanterburyAssociation 4 bt Sutherland Association 2, Canterbury Berries3 bt AC United 1, Macquarie Sports 2 bt St Johns Park 0,Penrith Panthers 1 bt Mt Pritchard 0, Ryde City 2 bt Springwood 1.

JUNIOR YOUTH LEAGUE

Southern Conference:

Under 11: Macarthur 5 bt Eastern Suburbs 2, St George 0 Bankstown 0, Canterbury 2 bt Sth Districts 1, Sutherland 1 bt Southern Branch 0, Illawarra - Bye

Under 12: Macarthur 2 bt Eastern Suburbs 0, St George 0 Bankstown 0, Sth Districts 3 bt Canterbury 1, Sutherland 1 bt Southern Branch 0, Illawarra - Bye

Another resource we're proud to help develop.

At Ampol, we realise that Australia's greatest natural resource isn't oil or minerals, but our children.

Yet if the youth of today are to reach their full potential, they need our help.

That's why Ampol Refineries (NSW) Pty Ltd has taken a leading role in supporting education in the St. George and Sutherland Shire area.

Our contribution as a foundation supporter for the Miranda Education Resource Centre has assisted schools to utilise the resources of local businesses in their education programmes, thus improving the quality of education in the area.

It's not just an investment in education. It's an investment in Australia's future.

CALTEX

Proudly Australian AMPOL

Ampol Refineries (NSW) Pty Ltd
Ampol Lubricating Oil Refinery Limited

WE'RE REFINING THE WAY WE DO BUSINESS

Graphic 6966/B

lotto

Italian Sports Design

QUALITY TEAMWEAR - QUALITY DESIGN

PROUDLY SPONSOR

SOCCER NEW SOUTH WALES

- A.C.MILAN
- HOLLAND
- NAPOLI
- ADELAIDE CITY
- CROATIA*
- MACARTHUR
- RYDE CITY GUNNERS

Replica tops available at selected Sports Stores and Soccer Specialists including the Soccer Shop at Parklea

lotto

Italian Sports Design

QUALITY TEAMWEAR - QUALITY DESIGN